

**Supplementary Figure S1. Trends of age-sex in OC death, DALYs, and prevalence among children and adolescents in 2021.** (A) Trends in death cases and death rate. (B) Trends in DALYs cases and DALYs rate. (C) Trends in prevalence cases and prevalence rate.

DALYs = disability-adjusted life-years.

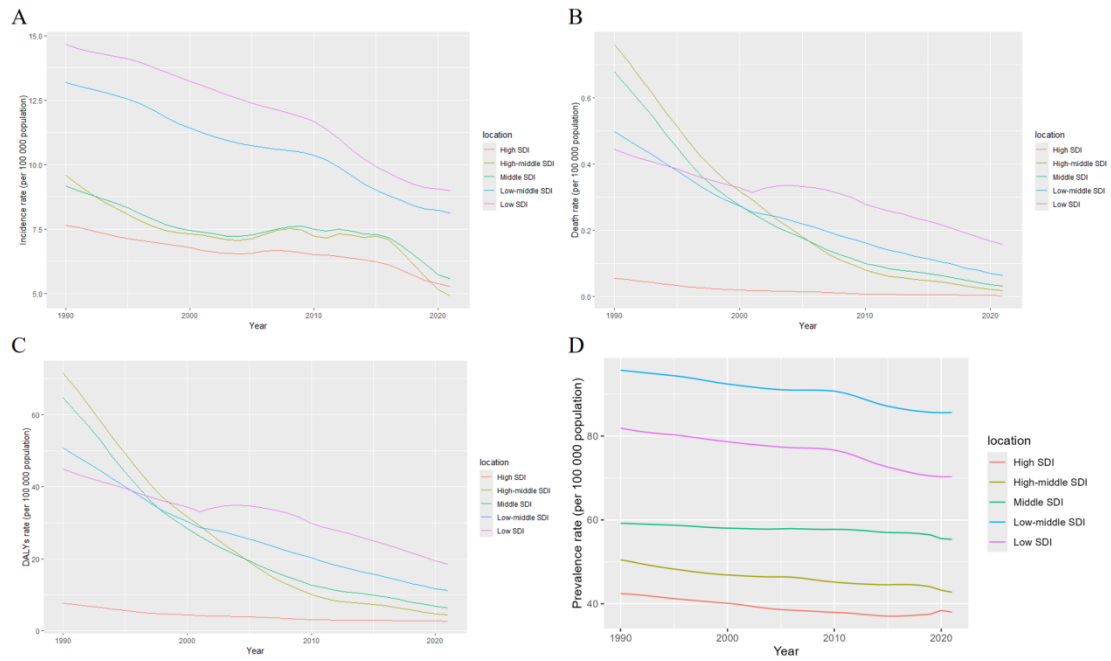

**Supplementary Figure S2. Temporal trends in incidence rate, death rate, DALYs rate, and prevalence rate of OC in children and adolescents in 5 SDI regions from 1990 to 2021. (A) Trends in incidence rate. (B) Trends in death rate. (C) Trends in DALYs rate. (D) Trends in prevalence rate.**

SDI: sociodemographic index; DALYs = disability-adjusted life-years.

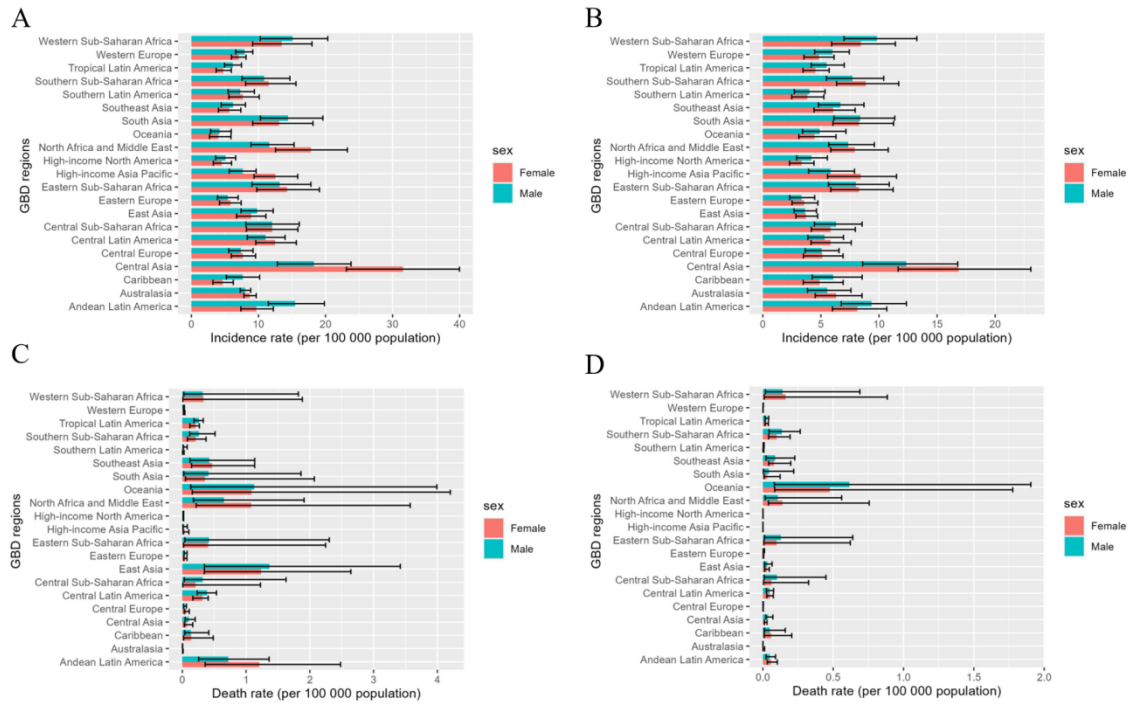

**Supplementary Figure S3. Trends in incidence rate and death rate of OC in children and adolescents in 21 GBD regions. (A) Trends in incidence rate in 1990. (B) Trends in incidence rate in 2021. (C) Trends in death rate in 1990. (D) Trends in death rate in 2021.**

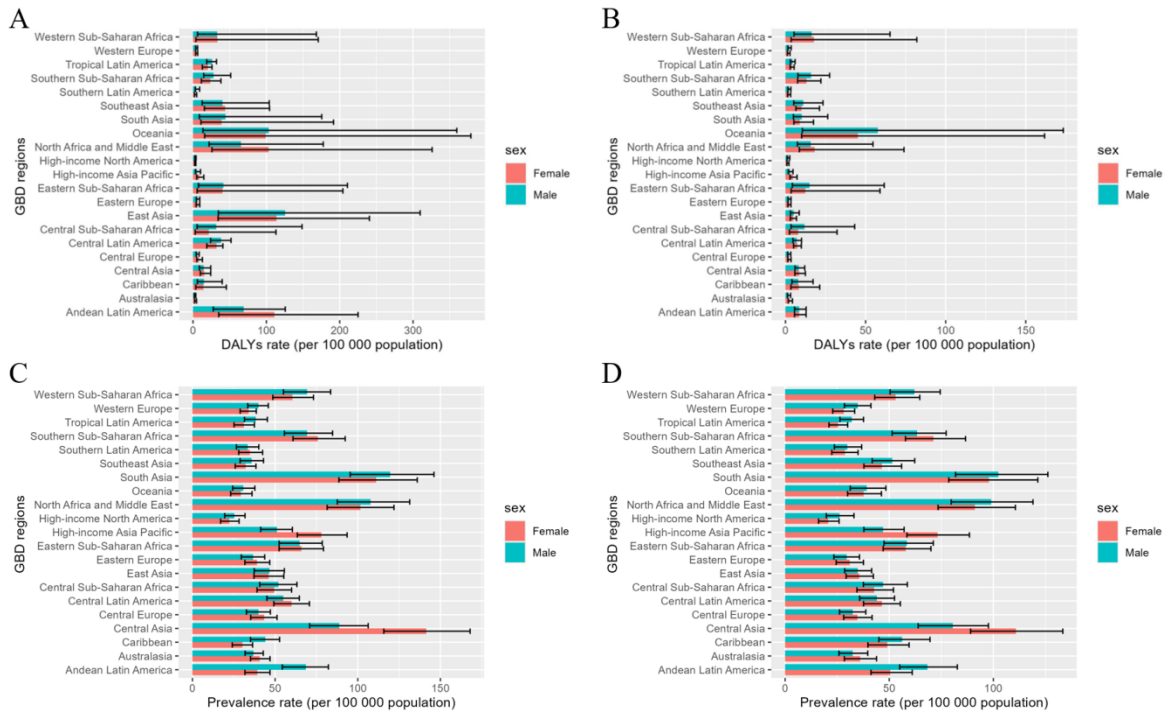

**Supplementary Figure S4. Trends in DALYs rate and prevalence rate of OC in children and adolescents in 21 GBD regions. (A) Trends in DALYs rate in 1990. (B) Trends in DALYs rate in 2021. (C) Trends in prevalence rate in 1990. (D) Trends in prevalence rate in 2021. DALYs = disability-adjusted life-years.**

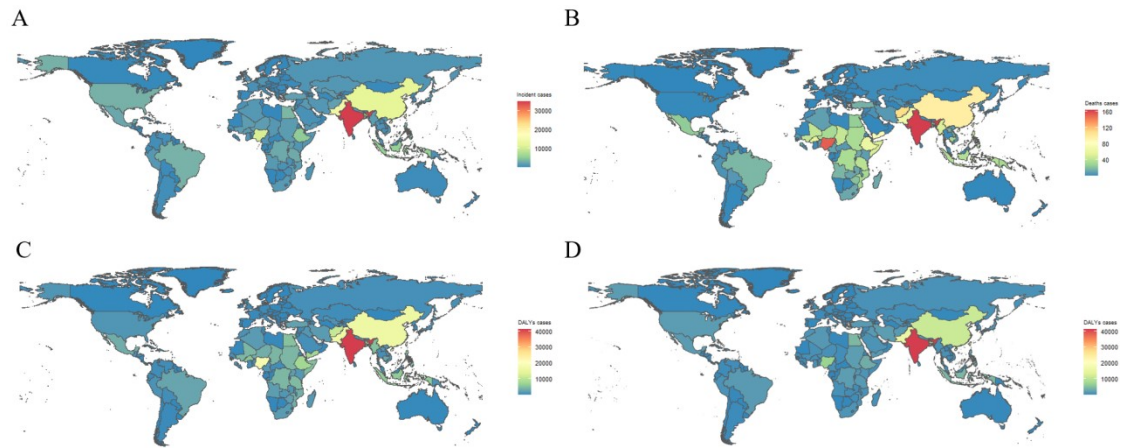

**Supplementary Figure S5. The incidence, death, DALYs, and prevalence cases of OC in children and adolescents in 204 countries and territories. (A) Disease burden of incidence cases. (B) Disease burden of death cases. (C) Disease burden of DALYs cases. (D) Disease burden of prevalence cases. DALYs = disability-adjusted life-years.**

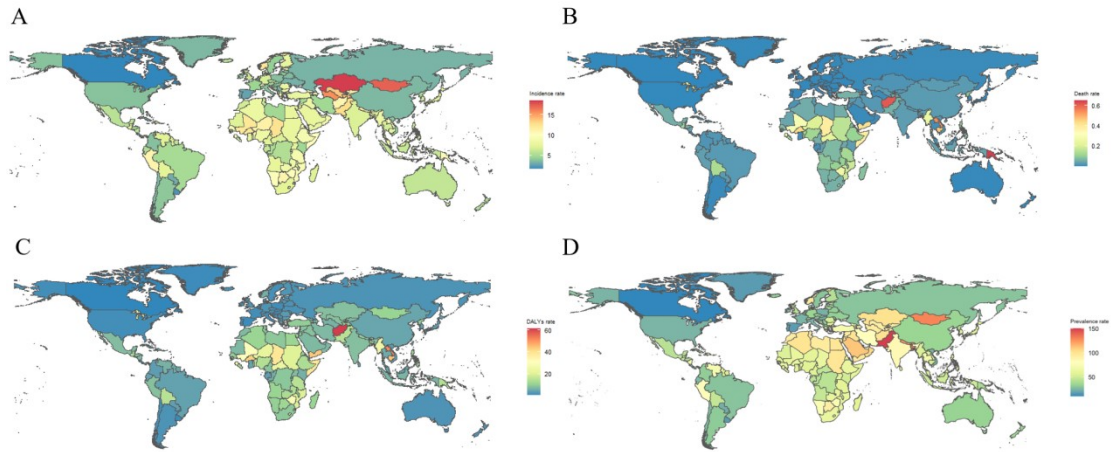

**Supplementary Figure S6. The incidence, death, DALYs, and prevalence rates of OC in children and adolescents in 204 countries and territories.** (A) Disease burden of incidence rates. (B) Disease burden of death rates. (C) Disease burden of DALYs rates. (D) Disease burden of prevalence rates. DALYs = disability-adjusted life-years.

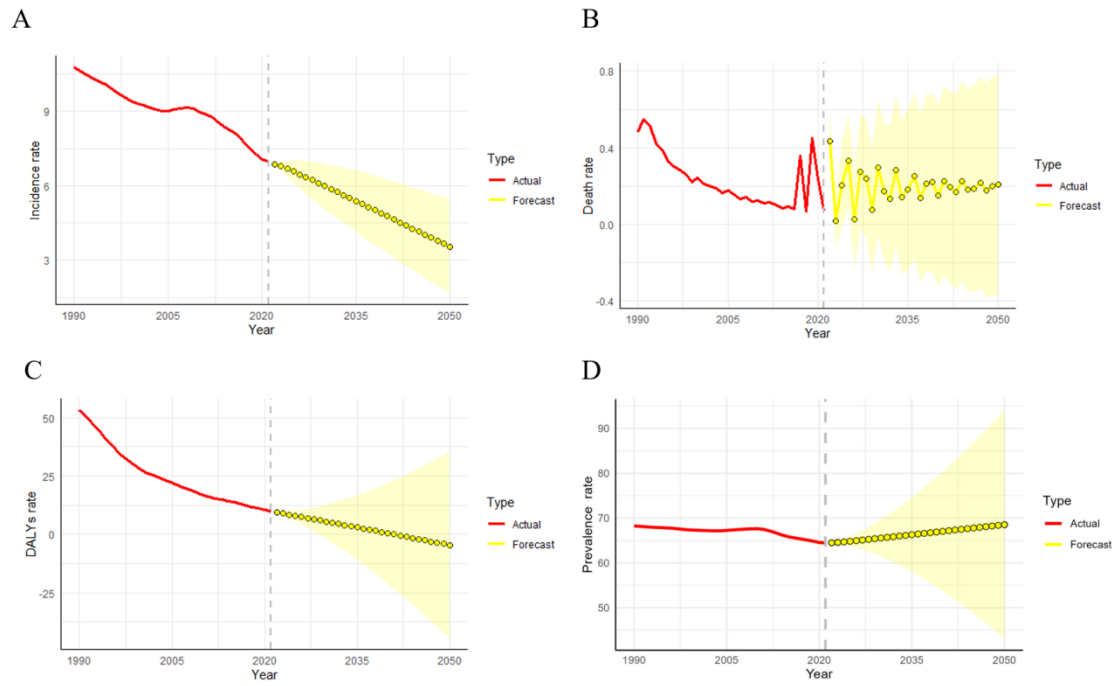

**Supplementary Figure S7. Projected incidence, death, and DALYs rate of OC in children and adolescents by 2050.** (A) Projected incidence rate. (B) Projected death rate. (C) Projected DALYs rate. (D) Projected prevalence rate.

DALYs = disability-adjusted life-years.

**Supplementary Table SI. Global, age-sex, and all-region death cases and death rate for children and adolescents with OC, 1990 and 2021.**

Location	Rate per 100,000 (95% UI)					
	1990		2021		1990-2021	
	Death cases	Death rate	Death cases	Death rate	Cases change	Rate change
<b>Global</b>	12353.8 (4489.85, 22916.99)	0.55 (0.2, 1.01)	1718.64 (484.75, 4409.48)	0.07 (0.02, 0.17)	-86.09 (-92.09, -73.13)	-88.08 (-93.22, -76.98)
<b>Sex</b>						
Male	6386.86 (1768.72, 16288.2)	0.55 (0.15, 1.41)	900.93 (209.01, 2788.13)	0.07 (0.02, 0.21)	-85.89 (-92.5, -69.8)	-87.98 (-93.61, -74.27)
Female	5966.94 (2060.27, 16307.6)	0.54 (0.19, 1.48)	817.7 (237.97, 3046.28)	0.06 (0.02, 0.24)	-86.3 (-92.92, -68.04)	-88.19 (-93.9, -72.45)
<b>Age group</b>						
<28d	6881.56 (2116.44, 13171.01)	68.54 (21.08, 131.19)	781.97 (220.12, 1947.34)	8.02 (2.26, 19.98)	-88.64 (-93.69, -76.74)	-88.29 (-93.5, -76.03)
1-5m	3211.2 (1247.57, 6209.37)	5.88 (2.29, 11.37)	540.46 (157.49, 1362.63)	1.01 (0.29, 2.53)	-83.17 (-91.08, -68.15)	-82.91 (-90.94, -67.65)
6-11m	1522.67 (671.2, 2966.21)	2.41 (1.06, 4.7)	256.76 (70.77, 781.63)	0.41 (0.11, 1.24)	-83.14 (-93.54, -57.63)	-83.16 (-93.55, -57.68)
2-4y	241.61 (83.41, 755.7)	0.07 (0.02, 0.21)	49.68 (9.6, 221.31)	0.01 (0, 0.05)	-79.44 (-92.32, -56.21)	-81.25 (-92.99, -60.06)
<b>SDI</b>						
High	140.14 (53.25, 265.05)	0.06 (0.02, 0.11)	6.64 (3.09, 11.37)	0 (0, 0)	-95.27 (-97.29, -89.42)	-94.89 (-97.08, -88.58)

High middle	2818.14 (1099.61, 5607.18)	0.76 (0.3, 1.51)	57.22 (30.92, 90.8)	0.02 (0.01, 0.03)	-97.97 (-99.03, -95.14)	-97.52 (-98.81, -94.07)
Middle	5193 (2311.26, 8942.54)	0.68 (0.3, 1.17)	238.27 (141.55, 360.42)	0.03 (0.02, 0.05)	-95.41 (-97.33, -90)	-95.32 (-97.28, -89.8)
Low middle	2952.8 (850.78, 7563.26)	0.5 (0.14, 1.28)	496.71 (176.91, 1068.87)	0.06 (0.02, 0.14)	-83.18 (-91, -63.76)	-86.99 (-93.04, -71.98)
Low	1243.74 (102.74, 4732.87)	0.44 (0.04, 1.69)	917.18 (110.88, 3315.89)	0.16 (0.02, 0.57)	-26.26 (-52.16, 30.62)	-64.71 (-77.11, -37.49)
<b>Regions</b>						
Andean Latin America	182.56 (87.23, 307.82)	0.96 (0.46, 1.62)	12.62 (7.09, 20.05)	0.05 (0.03, 0.08)	-93.09 (-96.38, -85.91)	-94.46 (-97.1, -88.71)
Australasia	0.31 (0.16, 0.46)	0 (0, 0.01)	0.21 (0.03, 0.45)	0 (0, 0.01)	-32.08 (-85.86, 53.78)	-43.5 (-88.24, 27.91)
Caribbean	20.53 (5.15, 53.01)	0.14 (0.03, 0.35)	8.11 (1.68, 20.13)	0.05 (0.01, 0.13)	-60.49 (-79.96, -13.51)	-60.91 (-80.17, -14.44)
Central Asia	27.18 (14.78, 50.99)	0.09 (0.05, 0.16)	9.6 (5.73, 16.57)	0.03 (0.02, 0.05)	-64.69 (-84.04, -26.39)	-67.8 (-85.44, -32.86)
Central Europe	19.08 (12.18, 29.08)	0.05 (0.03, 0.07)	0.29 (0.11, 0.59)	0 (0, 0)	-98.48 (-99.38, -96.57)	-97.46 (-98.96, -94.29)
Central Latin America	288.89 (171.25, 369.06)	0.35 (0.21, 0.45)	41.17 (24.16, 60.23)	0.05 (0.03, 0.07)	-85.75 (-90.26, -78.88)	-86.19 (-90.56, -79.54)
Central Sub-Saharan Africa	80.94 (7.98, 357.21)	0.26 (0.03, 1.15)	58.49 (7.21, 239.72)	0.08 (0.01, 0.33)	-27.73 (-58.57, 63.05)	-69.56 (-82.55, -31.31)
East Asia	5997.54 (1998.98, 11610.79)	1.3 (0.43, 2.52)	103.05 (52.07, 169.71)	0.03 (0.02, 0.05)	-98.28 (-99.15, -95.98)	-97.71 (-98.86, -94.64)

Eastern Europe	29.8 (18.39, 43.16)	0.04 (0.03, 0.06)	2.09 (0.83, 3.55)	0 (0, 0.01)	-93 (-96.43, -89.83)	-89.79 (-94.8, -85.18)
Eastern Sub-Saharan Africa	455.01 (44.43, 2137.05)	0.41 (0.04, 1.93)	256.95 (26.65, 1121.51)	0.11 (0.01, 0.49)	-43.53 (-65.46, -31.11)	-72.48 (-83.17, -36.11)
High-income Asia Pacific	16.55 (5.97, 36.6)	0.03 (0.01, 0.07)	0.09 (0.04, 0.15)	0 (0, 0)	-99.46 (-99.75, -98.48)	-99.12 (-99.58, -97.52)
High-income North America	13.93 (10.26, 16.44)	0.02 (0.01, 0.02)	0.68 (0.35, 0.97)	0 (0, 0)	-95.11 (-97.14, -92.98)	-95.53 (-97.39, -93.59)
High-middle SDI	2818.14 (1099.61, 5607.18)	0.76 (0.3, 1.51)	57.22 (30.92, 90.8)	0.02 (0.01, 0.03)	-97.97 (-99.03, -95.14)	-97.52 (-98.81, -94.07)
North Africa and Middle East	1524.39 (517.84, 3596.53)	0.86 (0.29, 2.03)	288.25 (95.27, 1051.88)	0.12 (0.04, 0.44)	-81.09 (-90.85, -60.87)	-85.87 (-93.16, -70.75)
Oceania	37.27 (6.43, 101.6)	1.11 (0.19, 3.02)	35.08 (6.39, 90.57)	0.55 (0.1, 1.42)	-5.86 (-51.81, 113.42)	-50.38 (-74.6, 12.5)
South Asia	2080.2 (252.19, 6408.82)	0.38 (0.05, 1.18)	252.02 (41.72, 862.62)	0.04 (0.01, 0.13)	-87.88 (-94.76, -69.14)	-90.39 (-95.84, -75.51)
Southeast Asia	975.15 (444.6, 1913.38)	0.44 (0.2, 0.87)	191.06 (82.75, 363.24)	0.08 (0.04, 0.16)	-80.41 (-88.75, -55.51)	-81.21 (-89.21, -57.33)
Southern Latin America	4.03 (1.93, 8.55)	0.02 (0.01, 0.04)	0.75 (0.32, 1.41)	0 (0, 0.01)	-81.35 (-92.27, -59.64)	-81.48 (-92.32, -59.91)
Southern Sub-Saharan Africa	62.23 (29.54, 99.27)	0.24 (0.11, 0.38)	36.18 (14.85, 65.68)	0.12 (0.05, 0.21)	-41.87 (-67.64, 14.27)	-50.8 (-72.61, -3.29)

Tropical Latin America	161.07 (112.78, 198.65)	0.23 (0.16, 0.29)	17.91 (11.15, 25.28)	0.03 (0.02, 0.04)	-88.88 (-92.44, -84.43)	-88.44 (-92.13, -83.8)
Western Europe	27.18 (19.93, 33.07)	0.03 (0.02, 0.03)	1.28 (0.6, 2.03)	0 (0, 0)	-95.27 (-97.47, -92.57)	-94.93 (-97.29, -92.03)
Western Sub-Saharan Africa	349.97 (25.09, 1981.35)	0.33 (0.02, 1.84)	402.75 (45.68, 1900.36)	0.15 (0.02, 0.71)	15.08 (-35.07, 176.16)	-53.94 (-74.01, 10.53)

SDI = Sociodemographic Index; UI = uncertainty interval.

**Supplementary Table SII. Global, age-sex, and all-region DALYs and DALYs rate for children and adolescents with OC, 1990 and 2021.**

Location	Rate per 100,000 (95% UI)					
	1990		2021		1990-2021	
	DALYs cases	DALYs rate	DALYs cases	DALYs rate	Cases change	Rate change
<b>Global</b>	1204904.88 (501693.8, 2154573.04)	53.35 (22.21, 95.4)	260697.07 (138172.69, 507674.68)	9.89 (5.24, 19.26)	-78.36 (-85.54, -65.15)	-81.46 (-87.61, -70.14)
<b>Sex</b>						
Male	623861.19 (215901.84, 1505221.74)	53.9 (18.65, 130.05)	137216.7 (68295.48, 305323.76)	10.1 (5.03, 22.48)	-78.01 (-86.91, -57.17)	-81.26 (-88.84, -63.51)
Female	581043.68 (231966.2, 1508951.31)	52.76 (21.06, 137.03)	123480.38 (64200.81, 326168.75)	9.67 (5.03, 25.53)	-78.75 (-85.97, -52.05)	-81.68 (-87.91, -58.66)
<b>Age group</b>						
<28 days	620317.34 (191602.79, 1185925.93)	6178.72 (1908.48, 11812.52)	71218.71 (20522.79, 176232.19)	730.81 (210.59, 1808.4)	-88.52 (-93.54, -76.61)	-88.17 (-93.34, -75.9)
1-5 months	294329.36 (117679.41, 564335.62)	539.11 (215.55, 1033.66)	53212.72 (18972.68, 127715.67)	98.99 (35.29, 237.58)	-81.92 (-88.95, -67.37)	-81.64 (-88.78, -66.86)
6-11 months	142381.54 (67237.93, 270760.82)	225.6 (106.54, 429.01)	28157.27 (11245.95, 73912.9)	44.56 (17.8, 116.97)	-80.22 (-89.97, -55.59)	-80.25 (-89.98, -55.65)
2-4 years	37714.25 (21802.84, 82418.89)	10.26 (5.93, 22.42)	21981.01 (13481.41, 39564.08)	5.45 (3.34, 9.82)	-41.72 (-58.74, -13.48)	-46.85 (-62.37, -21.1)

5-9 years	22141.76 (13499.75, 34053.79)	3.79 (2.31, 5.84)	25514.11 (15408, 39077.43)	3.71 (2.24, 5.69)	15.23 (4.22, 27.29)	-2.13 (-11.49, 8.11)
10-14 years	18360.75 (11026.05, 27943.12)	3.43 (2.06, 5.22)	23172.78 (14095.27, 35552.12)	3.48 (2.11, 5.33)	26.21 (14.76, 38.64)	1.42 (-7.78, 11.4)
15-19 years	16458.92 (10051.12, 25303.39)	3.17 (1.94, 4.87)	21092.36 (12971.14, 32403.56)	3.38 (2.08, 5.19)	28.15 (16.3, 40.95)	6.68 (-3.19, 17.34)
<b>SDI</b>						
High	19350.07 (10711.11, 30891.17)	7.7 (4.26, 12.29)	6208.21 (3990.48, 9257.63)	2.67 (1.71, 3.98)	-67.92 (-82.89, -47.25)	-65.35 (-81.52, -43.03)
High middle	264686.28 (109649.33, 514048.12)	71.5 (29.62, 138.87)	13352.43 (9258.73, 18559.74)	4.4 (3.05, 6.12)	-94.96 (-97.5, -88.33)	-93.84 (-96.95, -85.77)
Middle	494498.32 (233537.51, 829706.63)	64.68 (30.55, 108.52)	47497.95 (34236.56, 64699.17)	6.34 (4.57, 8.64)	-90.39 (-94.42, -81.11)	-90.2 (-94.3, -80.72)
Low-middle	300184.07 (110161.45, 707768)	50.79 (18.64, 119.75)	85576.93 (51343.13, 141109.4)	11.2 (6.72, 18.46)	-71.49 (-85.01, -41.14)	-77.96 (-88.41, -54.49)
Low	125598.57 (23196.3, 437728.67)	44.92 (8.3, 156.57)	107763.2 (33648.65, 325274.37)	18.45 (5.76, 55.68)	-14.2 (-45.08, 60.41)	-58.94 (-73.72, -23.24)
<b>Regions</b>						
Andean Latin America	17001.24 (8508.47, 28143.3)	89.69 (44.89, 148.47)	2022.73 (1436.01, 2864.27)	8.54 (6.07, 12.1)	-88.1 (-92.79, -76.9)	-90.47 (-94.23, -81.5)
Australasia	181.99 (121.39, 260.59)	2.9 (1.94, 4.15)	183.06 (119.49, 274.95)	2.43 (1.58, 3.65)	0.59 (-20.92, 29.78)	-16.33 (-34.22, 7.95)
Caribbean	2195.27 (795.46, 5075.17)	14.54 (5.27, 33.61)	1232.37 (601.91, 2340.04)	8.07 (3.94, 15.33)	-43.86 (-69.18, 1.5)	-44.46 (-69.51, 0.42)
Central Asia	4711.12 (3218.31, 7149.61)	14.92 (10.19, 22.64)	2935.29 (2059.41, 4189.33)	8.48 (5.95, 12.1)	-37.69 (-59.02, -13.19)	-43.17 (-62.62, -20.83)

Central Europe	2748.68 (1929.89, 3827.24)	7 (4.91, 9.75)	530.34 (334.49, 786.45)	2.25 (1.42, 3.34)	-80.71 (-88.04, -73.01)	-67.84 (-80.07, -55.02)
Central Latin America	28899.21 (18240.39, 36381.23)	34.97 (22.07, 44.03)	6127.73 (4312.84, 8195.68)	7.18 (5.06, 9.61)	-78.8 (-83.98, -70.62)	-79.46 (-84.47, -71.54)
Central Sub-Saharan Africa	8223.03 (1699.59, 32833.68)	26.54 (5.48, 105.96)	7303.2 (2599.81, 23144.04)	9.93 (3.53, 31.46)	-11.19 (-51.71, 86.63)	-62.59 (-79.66, -21.38)
East Asia	552012.74 (193785.72, 1056422.92)	119.97 (42.11, 229.59)	16996.66 (11206.72, 24013.82)	4.93 (3.25, 6.96)	-96.92 (-98.44, -92.68)	-95.89 (-97.91, -90.23)
Eastern Europe	4289.56 (2989.24, 5856.41)	6.38 (4.44, 8.71)	1079.8 (731.95, 1589.88)	2.34 (1.59, 3.44)	-74.83 (-81.42, -67.79)	-63.31 (-72.92, -53.06)
Eastern Sub-Saharan Africa	45252.68 (8256.67, 195912.48)	40.81 (7.45, 176.66)	31308.69 (9930.36, 108156.42)	13.76 (4.36, 47.52)	-30.81 (-58.84, 51.7)	-66.29 (-79.94, -26.08)
High-income Asia Pacific	3524.87 (2161.03, 5413.47)	7 (4.29, 10.76)	1166.16 (711.52, 1814.18)	3.79 (2.31, 5.89)	-66.92 (-80.7, -51.74)	-45.92 (-68.45, -21.11)
High-income North America	2497.53 (1915.15, 3247.04)	3.06 (2.34, 3.97)	1406.22 (860.08, 2178.85)	1.57 (0.96, 2.43)	-43.7 (-58.43, -29.29)	-48.62 (-62.07, -35.47)
High-middle SDI	264686.28 (109649.33, 514048.12)	71.5 (29.62, 138.87)	13352.43 (9258.73, 18559.74)	4.4 (3.05, 6.12)	-94.96 (-97.5, -88.33)	-93.84 (-96.95, -85.77)
North Africa and Middle East	148089.57 (57230.01, 332640.89)	83.77 (32.37, 188.17)	39961.86 (21295.48, 108333.79)	16.9 (9, 45.81)	-73.02 (-83.46, -45.71)	-79.83 (-87.64, -59.42)
Oceania	3407.28 (632.7, 9195.78)	101.21 (18.79, 273.16)	3303.68 (737.48, 8265.52)	51.73 (11.55, 129.42)	-3.04 (-49.37, 113.94)	-48.89 (-73.31, 12.77)

South Asia	225736.97 (57030.58, 612748.68)	41.62 (10.51, 112.96)	65459.33 (36985.17, 118806.99)	9.58 (5.41, 17.38)	-71 (-87.3, -21.63)	-76.99 (-89.92, - 37.8)
Southeast Asia	92204.46 (44493.46, 176579.22)	41.93 (20.23, 80.3)	24212.56 (14080.66, 40700.55)	10.56 (6.14, 17.75)	-73.74 (-84.1, - 44.77)	-74.81 (-84.75, - 47.03)
Southern Latin America	782.05 (515.91, 1225.85)	4.04 (2.66, 6.33)	433.83 (290.94, 647.56)	2.22 (1.49, 3.32)	-44.53 (-63.94, - 23.99)	-44.9 (-64.18, -24.5)
Southern Sub- Saharan Africa	6788.84 (3792.04, 9927.35)	25.66 (14.33, 37.52)	4563.07 (2656.76, 7498.34)	14.6 (8.5, 23.98)	-32.79 (-56.55, 12.16)	-43.11 (-63.23, - 5.07)
Tropical Latin America	15976.53 (11422.6, 19359.58)	23.07 (16.49, 27.95)	2829.63 (2030.57, 3723.9)	4.25 (3.05, 5.59)	-82.29 (-86.43, - 76.34)	-81.58 (-85.89, - 75.39)
Western Europe	4757.74 (3671.72, 6009.88)	4.84 (3.73, 6.11)	1955.87 (1240.23, 2908.28)	2.13 (1.35, 3.17)	-58.89 (-69.21, - 48.4)	-55.92 (-66.98, - 44.67)
Western Sub- Saharan Africa	35623.51 (6132.48, 182084.96)	33.14 (5.7, 169.39)	45685.04 (13205.03, 179006.84)	17.01 (4.92, 66.65)	28.24 (-27.17, 153.65)	-48.67 (-70.85, 1.52)

SDI = Sociodemographic Index; UI = uncertainty interval.

**Supplementary Table SIII. Global, age-sex, and all-region prevalence and prevalence rate for children and adolescents with OC, 1990 and 2021.**

Location	Rate per 100,000 (95% UI)					
	1990		2021		1990-2021	
	Prevalence cases	Prevalence rate	Prevalence cases	Prevalence rate	Cases change	Rate change
<b>Global</b>	1541272.50 (1258598.10, 1843050.79)	68.24 (55.73,81.60)	1699062.05 (1389172.85,2053892.86)	64.46 (52.70,77.92)	0.1 (0.05,0.15)	-0.06 (-0.10,-0.01)
<b>Sex</b>						
Male	805831.84 (663001.70,965234.57)	69.63 (57.28,83.40)	897057.99 (732276.88,1,086,858.11)	66.03 (53.90,80.00)	0.11 (0.06,0.16)	-0.05 (-0.09,-0.01)
Female	735440.66 (597356.33,878339.17)	66.79 (54.25,79.76)	802004.06 (654767.85,965,962.84)	62.79 (51.26,75.62)	0.09 (0.03,0.14)	-0.06 (-0.11,-0.01)
<b>Age group</b>						
<28 days	18351.73 (13539.54,23339.93)	182.79 (134.86,232.48)	13709.33 (10118.23,18081.58)	140.68 (103.83,185.54)	-0.25 (-0.31,-0.19)	-0.23 (-0.29,-0.17)
1-5 months	97113.48 (71211.15,123791.57)	177.88 (130.43,226.74)	74726.75 (54904.23,98840.96)	139.01 (102.13,183.87)	-0.23 (-0.29,-0.17)	-0.22 (-0.27,-0.16)

6-11 months	101854.78 (74952.1,130503.67)	161.39 (118.76,206.78)	83048.68 (61468.48,108681.95)	131.42 (97.27,171.99)	-0.18 (-0.23,-0.13)	-0.19 (-0.24,-0.13)
2-4 years	268155.71 (212794.28,326668.43)	72.95 (57.89,88.87)	281692.57 (223901.83,345583.04)	69.89 (55.55,85.74)	0.05 (0.00,0.10)	-0.04 (-0.09,0.00)
5-9 years	353103.11 (280230.43,432385.32)	60.51 (48.02,74.1)	405635.83 (320697.57,502556.35)	59.04 (46.68,73.15)	0.15 (0.09,0.20)	-0.02 (-0.07,0.02)
10-14 years	292057.01 (232451.74,357825.08)	54.52 (43.39,66.8)	369141.46 (293201.59,457196.18)	55.37 (43.98,68.58)	0.26 (0.20,0.32)	0.02 (-0.04,0.06)
15-19 years	263070.37 (210100.02,319894.03)	50.65 (40.45,61.59)	337061.42 (268943.05,417268.65)	54.02 (43.1,66.87)	0.28 (0.21,0.35)	0.07 (0.01,0.12)
<b>SDI</b>						
High	106644.07 (86723.98,126019.15)	42.43 (34.51,50.14)	88474.97 (71487.85,106558.98)	38.02 (30.72,45.79)	-17.04 (-21.7,- 13.5)	-10.41 (-15.45,- 6.59)
High middle	186813.62 (152523.76,220072.5)	50.47 (41.2,59.45)	129731.29 (105485.95,153504.17)	42.76 (34.77,50.6)	-30.56 (-35.69,- 25.3)	-15.26 (-21.52,- 8.85)
Middle	452603.14 (368341.93,543850.98)	59.2 (48.18,71.13)	414810.09 (339926.13,499884.5)	55.37 (45.37,66.72)	-8.35 (-13.19,- 3.38)	-6.47 (-11.41,-1.4)
Low-middle	565514.79 (455810.95,683634.48)	95.68 (77.12,115.67)	654395.69 (527106.49,801281.07)	85.61 (68.96,104.83)	15.72 (8.47,23.68)	-10.53 (-16.13,- 4.37)
Low	228886.31 (184549.02,273599.8)	81.87 (66.01,97.86)	410642.32 (335038.49,496764.9)	70.29 (57.35,85.03)	79.41 (69.32,90.34)	-14.14 (-18.97,- 8.91)
<b>Regions</b>						
Andean Latin America	10251.57 (8282.98,12193.48)	54.08 (43.7,64.32)	14147.48 (11504.41,17023.71)	59.76 (48.6,71.91)	38 (23.5,52.88)	10.5 (-1.11,22.41)
Australasia	2433.11 (2105.85,2821.55)	38.79 (33.57,44.98)	2578.57 (2072.3,3110.93)	34.19 (27.48,41.25)	5.98 (-11.88,24.8)	-11.85 (-26.71,3.81)

Caribbean	5612.19 (4505.75,6722.48)	37.17 (29.84,44.52)	8045.18 (6468.59,9876.01)	52.71 (42.38,64.71)	43.35 (32.03,57.71)	41.82 (30.62,56.02)
Central Asia	36243 (29436.95,42877.44)	114.77 (93.21,135.77)	32963.33 (26418.25,39670.49)	95.2 (76.3,114.57)	-9.05 (-17.59,- 0.64)	-17.05 (-24.84,- 9.38)
Central Europe	16344.96 (13339.53,19182.71)	41.62 (33.97,48.85)	7907.9 (6433.58,9428.99)	33.57 (27.31,40.03)	-51.62 (-55.61,- 47.72)	-19.35 (-26.01,- 12.85)
Central Latin America	47496.81 (38996.27,55856.13)	57.48 (47.19,67.6)	38572.35 (31382.74,45910.94)	45.23 (36.8,53.83)	-18.79 (-24.29,- 13.31)	-21.32 (-26.64,-16)
Central Sub-Saharan Africa	15723.91 (12464.75,18936.12)	50.74 (40.22,61.11)	33067.77 (26534.99,40692.05)	44.95 (36.07,55.32)	110.3 (85.16,134.24)	-11.41 (-22,-1.32)
East Asia	213374.59 (172107.29,254425.81)	46.37 (37.4,55.29)	121617.19 (100009.13,144463.05)	35.26 (28.99,41.88)	-43 (-48.75,- 36.97)	-23.97 (-31.63,- 15.92)
Eastern Europe	25506.71 (20621.07,30461.41)	37.91 (30.65,45.28)	13981.69 (11033.37,16931.59)	30.29 (23.9,36.68)	-45.18 (-48.78,- 41.48)	-20.11 (-25.35,- 14.71)
Eastern Sub-Saharan Africa	72514.14 (57914.63,87435.19)	65.39 (52.22,78.84)	132377.31 (107625.28,160774.53)	58.17 (47.29,70.64)	82.55 (67.61,96.32)	-11.05 (-18.33,- 4.34)
High-income Asia Pacific	32304.47 (26351.98,38473.62)	64.19 (52.36,76.45)	18403.7 (14656.12,22330.05)	59.77 (47.6,72.53)	-43.03 (-49.88,- 37.36)	-6.88 (-18.08,2.4)
High-income North America	19490.61 (14923.28,24543.36)	23.85 (18.26,30.03)	21025.28 (16094.97,26506.69)	23.48 (17.97,29.6)	7.87 (0.82,15.23)	-1.56 (-7.99,5.15)
High-middle SDI	185132.12 (151098.74,221732.57)	104.73 (85.48,125.43)	225069.35 (182168.92,271974.76)	95.17 (77.03,115)	21.57 (12.45,30.26)	-9.13 (-15.95,-2.63)

North Africa and Middle East	1013.21 (804.34,1241.93)	30.1 (23.89,36.89)	2460.21 (1961.32,2999.06)	38.52 (30.71,46.96)	142.81 (123.85,162.75)	27.99 (18,38.5)
Oceania	626831.83 (501847.02,765133.28)	115.56 (92.52,141.06)	684916.32 (547898.42,844673.42)	100.21 (80.16,123.58)	9.27 (1.94,16.82)	-13.29 (-19.1,-7.29)
South Asia	74924.41 (60363.09,89835.23)	34.07 (27.45,40.85)	112376.14 (91751.26,135883.29)	49.01 (40.02,59.27)	49.99 (38.7,61.36)	43.86 (33.03,54.76)
Southeast Asia	6599.97 (5282.87,7928.13)	34.06 (27.26,40.91)	5711.68 (4511.87,6971.67)	29.28 (23.13,35.73)	-13.46 (-25.03,- 2.26)	-14.04 (-25.53,- 2.92)
Southern Latin America	19232.6 (15449.58,23429.52)	72.68 (58.39,88.54)	21030.27 (17057.72,25669.2)	67.27 (54.56,82.1)	9.35 (0.66,17.55)	-7.45 (-14.81,-0.51)
Southern Sub- Saharan Africa	24035.36 (19618.35,28672.29)	34.7 (28.32,41.4)	19202.96 (15925.75,22592.61)	28.84 (23.92,33.93)	-20.11 (-25.4,- 14.33)	-16.9 (-22.4,-10.89)
Tropical Latin America	36462.84 (30781.08,41488.12)	37.08 (31.3,42.19)	28982.49 (23559.74,34247.34)	31.6 (25.69,37.34)	-20.51 (-26.95,- 15.08)	-14.76 (-21.66,- 8.94)
Western Europe	69744.11 (55683.18,84113.91)	64.88 (51.8,78.25)	154624.87 (125501.71,187215.34)	57.57 (46.73,69.71)	121.7 (105.82,136.51)	-11.27 (-17.62,- 5.34)
Western Sub- Saharan Africa	10251.57 (8282.98,12193.48)	54.08 (43.7,64.32)	14147.48 (11504.41,17023.71)	59.76 (48.6,71.91)	38 (23.5,52.88)	10.5 (-1.11,22.41)

SDI = Sociodemographic Index; UI = uncertainty interval.

**Supplementary Table SIV. Incidence for children and adolescents with OC between 1990 and 2021 at the National Level.**

Location	Rate per 100,000 (95% UI)					
	1990		2021		1990-2021	
	Incidence cases	Incidence rate	Incidence cases	Incidence rate	Cases change	Rate change
Afghanistan	1150.99 (818.22, 1512.98)	20.65 (14.68, 27.15)	1938.35 (1455.6, 2575.82)	10.9 (8.19, 14.49)	0.68 (0.4, 1.1)	-0.47 (-0.56, -0.34)
American Samoa	1.14 (0.74, 1.67)	4.77 (3.08, 6.99)	0.5 (0.33, 0.73)	2.6 (1.74, 3.8)	-0.56 (-0.66, -0.47)	-0.45 (-0.57, -0.33)
Angola	780.99 (536.86, 1050.11)	13.54 (9.31, 18.21)	1432.52 (983.31, 1950.79)	7.67 (5.27, 10.45)	0.83 (0.48, 1.23)	-0.43 (-0.54, -0.31)
Antigua and Barbuda	1.84 (1.38, 2.37)	7.71 (5.79, 9.94)	1.81 (1.34, 2.37)	7.74 (5.73, 10.12)	-0.02 (-0.18, 0.17)	0 (-0.16, 0.2)
Arab Republic of Egypt	3736.23 (2696.86, 4894.55)	13.38 (9.66, 17.53)	3625.96 (2777.91, 4844.38)	7.79 (5.97, 10.41)	-0.03 (-0.16, 0.13)	-0.42 (-0.5, -0.32)
Argentina Republic	1005.08 (745.39, 1301.45)	7.72 (5.72, 9.99)	571.27 (390.66, 767.01)	4.17 (2.85, 5.59)	-0.43 (-0.56, -0.31)	-0.46 (-0.58, -0.35)
Australia	441.55 (409.44, 478.82)	8.54 (7.92, 9.26)	375.54 (256.28, 510.76)	6.02 (4.11, 8.19)	-0.15 (-0.39, 0.13)	-0.29 (-0.5, -0.06)

Bangladesh	11849.01 (8147.07, 16291.71)	19.63 (13.5, 26.99)	6449.7 (4492.82, 8866.34)	10.58 (7.37, 14.54)	-0.46 (-0.56, -0.37)	-0.46 (-0.56, -0.37)
Barbados	3.79 (2.45, 5.43)	4.46 (2.88, 6.39)	2.62 (1.77, 3.82)	3.95 (2.67, 5.75)	-0.31 (-0.46, -0.15)	-0.12 (-0.31, 0.09)
Belize	7.55 (5.28, 9.97)	7.36 (5.15, 9.72)	7.62 (5.4, 10.72)	4.51 (3.19, 6.34)	0.01 (-0.25, 0.34)	-0.39 (-0.55, -0.19)
Benin	448.39 (309.52, 602.45)	15.62 (10.79, 20.99)	825.08 (576.29, 1112.54)	10.98 (7.67, 14.8)	0.84 (0.52, 1.2)	-0.3 (-0.42, -0.16)
Bermuda	0.86 (0.58, 1.19)	5.4 (3.63, 7.46)	0.54 (0.35, 0.8)	4.69 (3.03, 6.92)	-0.37 (-0.5, -0.23)	-0.13 (-0.31, 0.06)
Bhutan	65.27 (43.95, 90.16)	19.16 (12.9, 26.47)	34.64 (24.27, 48.77)	13.58 (9.52, 19.13)	-0.47 (-0.56, -0.38)	-0.29 (-0.41, -0.17)
Bolivarian Republic of Venezuela	1159.06 (884.38, 1423.74)	12.77 (9.74, 15.69)	632.82 (437.22, 881.74)	7.23 (5, 10.07)	-0.45 (-0.58, -0.32)	-0.43 (-0.57, -0.29)
Bosnia and Herzegovina	76.92 (52.93, 104.21)	5.19 (3.57, 7.03)	30 (20.75, 39.89)	4.51 (3.12, 6)	-0.61 (-0.66, -0.55)	-0.13 (-0.24, 0)
Botswana	108.9 (72.61, 150.26)	14.71 (9.81, 20.29)	101.61 (69.37, 139.6)	11.08 (7.57, 15.22)	-0.07 (-0.23, 0.1)	-0.25 (-0.38, -0.11)
Brunei Darussalam	16.13 (11.67, 20.87)	14.02 (10.14, 18.14)	11.37 (7.74, 15.58)	8.81 (6, 12.06)	-0.29 (-0.42, -0.16)	-0.37 (-0.48, -0.25)
Burkina Faso	825.51 (557.32, 1126.74)	14.59 (9.85, 19.92)	1566.07 (1078.37, 2083.01)	12.23 (8.42, 16.27)	0.9 (0.62, 1.24)	-0.16 (-0.29, -0.01)
Burundi	411.8 (278.74, 562.85)	13.05 (8.83, 17.84)	559.85 (398.29, 762.73)	7.7 (5.48, 10.48)	0.36 (0.13, 0.62)	-0.41 (-0.51, -0.3)
Cabo Verde	23.69 (16.46, 31.02)	12.18 (8.46, 15.95)	10.9 (7.6, 14.74)	5.65 (3.94, 7.65)	-0.54 (-0.64, -0.44)	-0.54 (-0.63, -0.44)

Cameroon	752.47 (495.28, 1024.95)	12.67 (8.34, 17.26)	1234.84 (861.33, 1719.1)	7.31 (5.1, 10.17)	0.64 (0.35, 0.96)	-0.42 (-0.53, -0.31)
Canada	323.98 (264.16, 386.5)	4.23 (3.45, 5.04)	147.17 (103.41, 200.83)	1.79 (1.26, 2.44)	-0.55 (-0.66, -0.43)	-0.58 (-0.68, -0.47)
Central African Republic	164.21 (111.4, 223.9)	10.97 (7.44, 14.96)	202.87 (143.94, 274.74)	7.01 (4.97, 9.49)	0.24 (0.02, 0.48)	-0.36 (-0.47, -0.23)
Chad	578.61 (385.44, 788.21)	16.41 (10.93, 22.36)	1373.09 (958.91, 1842.24)	12.54 (8.76, 16.82)	1.37 (1, 1.76)	-0.24 (-0.36, -0.11)
Commonwealth of Dominica	2.54 (1.82, 3.35)	7.76 (5.56, 10.21)	0.98 (0.72, 1.28)	5.04 (3.72, 6.57)	-0.61 (-0.68, -0.53)	-0.35 (-0.47, -0.21)
Commonwealth of the Bahamas	5.09 (3.31, 7.32)	4.73 (3.07, 6.8)	3.99 (2.61, 6.09)	3.46 (2.27, 5.28)	-0.22 (-0.43, 0)	-0.27 (-0.46, -0.07)
Comoros	37.6 (24.74, 51.04)	14.23 (9.36, 19.31)	23.89 (16.5, 32.55)	7.61 (5.26, 10.37)	-0.36 (-0.48, -0.25)	-0.47 (-0.57, -0.37)
Congo	124.61 (85, 168.89)	9.39 (6.41, 12.73)	131.32 (89.63, 178.04)	5.28 (3.6, 7.16)	0.05 (-0.15, 0.25)	-0.44 (-0.55, -0.33)
Cook Islands	0.28 (0.18, 0.41)	3.25 (2.15, 4.73)	0.15 (0.1, 0.21)	2.82 (1.86, 4.14)	-0.48 (-0.6, -0.38)	-0.13 (-0.34, 0.03)
Czech Republic	269.91 (221.14, 315.69)	8.87 (7.27, 10.37)	118.37 (79.54, 160.73)	5.33 (3.58, 7.24)	-0.56 (-0.69, -0.44)	-0.4 (-0.57, -0.23)
Côte d'Ivoire	1029.4 (687.94, 1373.28)	14.88 (9.94, 19.85)	1249 (850.61, 1716.77)	8.68 (5.91, 11.93)	0.21 (-0.03, 0.49)	-0.42 (-0.53, -0.29)
Democratic People's	733.53 (533.55, 963.95)	9.42 (6.85, 12.38)	336.78 (239.44, 448.56)	5.1 (3.63, 6.79)	-0.54 (-0.65, -0.43)	-0.46 (-0.58, -0.32)

Republic of Korea						
Democratic Republic of the Congo	2580.71 (1732.46, 3444.97)	11.92 (8, 15.91)	2607.05 (1848.67, 3533.29)	5.44 (3.86, 7.38)	0.01 (-0.19, 0.25)	-0.54 (-0.64, -0.44)
Democratic Republic of Timor-Leste	46.67 (32.24, 61.9)	11.48 (7.93, 15.22)	62.8 (44.78, 84.33)	9.16 (6.53, 12.3)	0.35 (0.09, 0.64)	-0.2 (-0.36, -0.03)
Democratic Socialist Republic of Sri Lanka	414.98 (288.13, 560.32)	5.73 (3.98, 7.74)	405.15 (278.66, 554.78)	5.87 (4.04, 8.04)	-0.02 (-0.21, 0.19)	0.02 (-0.17, 0.25)
Djibouti	27.11 (18.42, 36.33)	12.09 (8.21, 16.2)	36.96 (25.74, 50.07)	7 (4.87, 9.48)	0.36 (0.13, 0.63)	-0.42 (-0.52, -0.31)
Dominican Republic	240.58 (164, 324.59)	6.87 (4.68, 9.27)	255.56 (175.36, 352.89)	6.57 (4.51, 9.07)	0.06 (-0.14, 0.29)	-0.04 (-0.22, 0.16)
Eastern Republic of Uruguay	35.73 (25.35, 48.2)	3.32 (2.35, 4.47)	19.93 (12.57, 27.42)	2.21 (1.39, 3.04)	-0.44 (-0.57, -0.32)	-0.33 (-0.49, -0.19)
Equatorial Guinea	29.11 (19.62, 38.76)	12.13 (8.17, 16.15)	47.07 (31.54, 64.63)	6.11 (4.1, 8.39)	0.62 (0.33, 0.89)	-0.5 (-0.58, -0.41)
Eritrea	257.2 (173.18, 353.64)	13.08 (8.81, 17.98)	281.56 (197.17, 379.98)	8.75 (6.13, 11.81)	0.09 (-0.08, 0.3)	-0.33 (-0.44, -0.2)
Eswatini	66.88 (44.28, 91.32)	14.02 (9.28, 19.14)	54.65 (37.96, 75.81)	10.21 (7.09, 14.17)	-0.18 (-0.31, -0.02)	-0.27 (-0.39, -0.13)
Ethiopia	4541.37 (3139.22, 6174.92)	15.41 (10.65, 20.96)	5181.77 (3605.76, 7109.63)	9.06 (6.3, 12.43)	0.14 (-0.01, 0.3)	-0.41 (-0.49, -0.33)

Federal Republic of Germany	1522.14 (1289.59, 1756.84)	8.78 (7.44, 10.14)	1087.52 (775.19, 1425.42)	6.82 (4.86, 8.94)	-0.29 (-0.43, -0.12)	-0.22 (-0.39, -0.05)
Federated States of Micronesia	1.98 (1.33, 2.76)	3.44 (2.31, 4.8)	1.16 (0.82, 1.64)	2.79 (1.97, 3.96)	-0.41 (-0.53, -0.31)	-0.19 (-0.35, -0.04)
Federative Republic of Brazil	3696.49 (2922.49, 4563.93)	5.5 (4.35, 6.79)	3258.49 (2467.88, 4131.94)	5.1 (3.86, 6.46)	-0.12 (-0.19, -0.04)	-0.07 (-0.15, 0.01)
French Republic	1025.85 (936.06, 1110.84)	6.36 (5.8, 6.88)	746.81 (559.58, 894.75)	4.74 (3.55, 5.68)	-0.27 (-0.44, -0.14)	-0.25 (-0.43, -0.12)
Gabon	53.67 (36.7, 72.33)	10.56 (7.22, 14.23)	51.06 (34.51, 69.92)	6.17 (4.17, 8.45)	-0.05 (-0.24, 0.15)	-0.42 (-0.54, -0.29)
Gambia	88.26 (60.05, 118.84)	15.71 (10.69, 21.15)	99.72 (70.65, 135.2)	7.87 (5.58, 10.67)	0.13 (-0.1, 0.4)	-0.5 (-0.6, -0.38)
Georgia	252.87 (176.98, 338.72)	14.07 (9.85, 18.85)	92.76 (66.75, 124.34)	9.98 (7.18, 13.38)	-0.63 (-0.71, -0.56)	-0.29 (-0.45, -0.15)
Ghana	865.65 (580.41, 1213.45)	10.48 (7.03, 14.69)	1209.84 (830.47, 1685.26)	7.42 (5.09, 10.33)	0.4 (0.19, 0.65)	-0.29 (-0.4, -0.17)
Grand Duchy of Luxembourg	10.38 (7.5, 13.42)	11.76 (8.5, 15.21)	9.2 (6.39, 12.4)	6.82 (4.74, 9.19)	-0.11 (-0.31, 0.09)	-0.42 (-0.55, -0.29)
Greenland	1.03 (0.77, 1.32)	5.77 (4.28, 7.37)	0.55 (0.4, 0.73)	3.6 (2.61, 4.73)	-0.46 (-0.56, -0.39)	-0.38 (-0.48, -0.29)
Grenada	2.15 (1.43, 2.98)	5.09 (3.39, 7.06)	1.36 (0.95, 2.03)	4.53 (3.15, 6.74)	-0.36 (-0.51, -0.22)	-0.11 (-0.31, 0.09)

Guam	2.49 (1.59, 3.63)	4.61 (2.93, 6.71)	2.02 (1.32, 3.04)	4.17 (2.72, 6.28)	-0.19 (-0.32, -0.07)	-0.09 (-0.24, 0.04)
Guinea	580.32 (395.9, 789.94)	17.65 (12.04, 24.03)	797.96 (541.1, 1095.24)	10.69 (7.25, 14.67)	0.38 (0.15, 0.62)	-0.39 (-0.49, -0.28)
Guinea-Bissau	83.36 (56.14, 113.72)	14.17 (9.55, 19.34)	92.19 (64.22, 126.13)	8.24 (5.74, 11.28)	0.11 (-0.12, 0.37)	-0.42 (-0.54, -0.28)
Hashemite Kingdom of Jordan	465.5 (335.78, 631)	22.2 (16.02, 30.1)	429.48 (316.55, 575.65)	8.72 (6.43, 11.69)	-0.08 (-0.26, 0.12)	-0.61 (-0.69, -0.52)
Hellenic Republic	199.97 (144.45, 266.57)	7.12 (5.14, 9.48)	150.99 (112.78, 195.5)	7.92 (5.92, 10.26)	-0.24 (-0.34, -0.14)	0.11 (-0.03, 0.27)
Hungary	220.57 (180.89, 255.26)	7.6 (6.23, 8.8)	67.21 (45.26, 92.55)	3.58 (2.41, 4.94)	-0.7 (-0.78, -0.59)	-0.53 (-0.66, -0.37)
Independent State of Papua New Guinea	91.25 (61.41, 130.32)	4.29 (2.88, 6.12)	242.67 (170.38, 350.91)	4.95 (3.48, 7.16)	1.66 (1.16, 2.13)	0.16 (-0.06, 0.36)
Independent State of Samoa	3.66 (2.5, 5.17)	4 (2.73, 5.64)	4.43 (3.1, 6.26)	4.38 (3.07, 6.21)	0.21 (0.02, 0.41)	0.1 (-0.07, 0.28)
India	50230.81 (35893.41, 68894.71)	12.24 (8.75, 16.79)	34995.08 (25415.71, 47656.73)	6.99 (5.08, 9.52)	-0.3 (-0.36, -0.24)	-0.43 (-0.48, -0.38)
Ireland	79.75 (69.89, 89.09)	6 (5.26, 6.7)	56.69 (39.53, 73.38)	4.29 (2.99, 5.55)	-0.29 (-0.46, -0.11)	-0.29 (-0.46, -0.11)
Islamic Republic of Iran	3114.53 (2262.26, 4067.04)	9.88 (7.18, 12.91)	1265.35 (958.04, 1733.55)	4.89 (3.71, 6.71)	-0.59 (-0.65, -0.53)	-0.5 (-0.58, -0.42)

Jamaica	54.75 (37.76, 75.84)	5.01 (3.46, 6.94)	35.35 (24.2, 51.61)	4.34 (2.97, 6.33)	-0.35 (-0.49, -0.21)	-0.13 (-0.32, 0.06)
Japan	2663.52 (1938.55, 3431.23)	7.98 (5.81, 10.28)	1524.52 (1008.26, 2071.86)	7.18 (4.75, 9.76)	-0.43 (-0.53, -0.33)	-0.1 (-0.26, 0.05)
Kenya	1345.67 (925.49, 1830.3)	9.76 (6.71, 13.27)	1181.27 (849.92, 1604.7)	4.8 (3.45, 6.52)	-0.12 (-0.24, 0)	-0.51 (-0.57, -0.44)
Kingdom of Bahrain	36.01 (26.76, 46.72)	18 (13.37, 23.35)	25.53 (19.07, 34.29)	6.33 (4.73, 8.5)	-0.29 (-0.41, -0.15)	-0.65 (-0.71, -0.58)
Kingdom of Belgium	189.39 (163.05, 214.82)	7.66 (6.6, 8.69)	102.38 (75.32, 132.01)	4.02 (2.96, 5.19)	-0.46 (-0.59, -0.33)	-0.47 (-0.6, -0.35)
Kingdom of Cambodia	512.96 (369.29, 669.39)	9.01 (6.49, 11.76)	510.83 (361.41, 680.28)	7.7 (5.45, 10.26)	0 (-0.19, 0.2)	-0.14 (-0.3, 0.03)
Kingdom of Denmark	136.75 (112.94, 158.12)	10.94 (9.03, 12.65)	77.39 (53.25, 104.77)	5.98 (4.11, 8.1)	-0.43 (-0.59, -0.28)	-0.45 (-0.6, -0.31)
Kingdom of Norway	199.66 (137.24, 269.88)	17.95 (12.34, 24.26)	152.93 (97.38, 212.69)	12.32 (7.84, 17.13)	-0.23 (-0.36, -0.13)	-0.31 (-0.43, -0.22)
Kingdom of Spain	427.95 (397.36, 455.73)	3.84 (3.56, 4.09)	246.98 (183.21, 322.13)	2.8 (2.08, 3.66)	-0.42 (-0.57, -0.26)	-0.27 (-0.45, -0.06)
Kingdom of Sweden	182.61 (129.34, 246.75)	8.67 (6.14, 11.71)	106.07 (70.46, 145.29)	4.39 (2.92, 6.02)	-0.42 (-0.54, -0.3)	-0.49 (-0.6, -0.39)
Kingdom of Thailand	1368.99 (961.81, 1828)	6.02 (4.23, 8.04)	920.58 (649.59, 1259.1)	6.75 (4.76, 9.23)	-0.33 (-0.47, -0.17)	0.12 (-0.11, 0.38)
Kingdom of the Netherlands	386.37 (350.01, 421.8)	10.08 (9.13, 11)	230.3 (161.82, 300.32)	6.24 (4.38, 8.14)	-0.4 (-0.57, -0.24)	-0.38 (-0.55, -0.21)
Kingdom of Tonga	2.04 (1.37, 2.96)	3.83 (2.57, 5.55)	2.03 (1.4, 3)	4.09 (2.82, 6.05)	-0.01 (-0.15, 0.17)	0.07 (-0.09, 0.26)

Kyrgyz Republic	541.48 (396.34, 707.15)	25.65 (18.77, 33.49)	330.91 (226.43, 471.07)	11.72 (8.02, 16.69)	-0.39 (-0.55, -0.2)	-0.54 (-0.66, -0.4)
Lao People's Democratic Republic	208.53 (146.75, 275.87)	9.19 (6.47, 12.16)	291.4 (208.99, 390.72)	9.74 (6.99, 13.06)	0.4 (0.17, 0.67)	0.06 (-0.12, 0.27)
Lebanon	196.92 (143.15, 263.9)	14.71 (10.69, 19.71)	111.32 (85.9, 151)	6.68 (5.16, 9.06)	-0.43 (-0.52, -0.33)	-0.55 (-0.62, -0.46)
Lesotho	94.49 (63.72, 130.33)	11.29 (7.61, 15.56)	67.65 (47.51, 90.92)	8.07 (5.66, 10.84)	-0.28 (-0.41, -0.15)	-0.29 (-0.41, -0.15)
Liberia	217.9 (144.65, 292.44)	15.95 (10.59, 21.41)	168.4 (118.76, 231.36)	6.04 (4.26, 8.29)	-0.23 (-0.4, -0.02)	-0.62 (-0.71, -0.52)
Libya	350.01 (249.16, 467.2)	15.16 (10.79, 20.24)	103.25 (78.82, 136.12)	4.95 (3.78, 6.52)	-0.7 (-0.76, -0.63)	-0.67 (-0.73, -0.59)
Madagascar	937.69 (631.83, 1277.07)	13.94 (9.39, 18.99)	1068.05 (753.52, 1449.9)	7.15 (5.04, 9.7)	0.14 (-0.11, 0.39)	-0.49 (-0.6, -0.38)
Malawi	893.49 (605.3, 1218.43)	16.03 (10.86, 21.86)	685.67 (479.65, 954.55)	6.47 (4.53, 9.01)	-0.23 (-0.39, -0.07)	-0.6 (-0.68, -0.51)
Malaysia	630.7 (445.43, 825.19)	7.56 (5.34, 9.89)	804.37 (580.98, 1037.05)	7.84 (5.67, 10.11)	0.28 (0.09, 0.49)	0.04 (-0.11, 0.21)
Mali	797.86 (533.86, 1075.92)	16.13 (10.79, 21.75)	1741.17 (1200.01, 2374.24)	12.23 (8.43, 16.68)	1.18 (0.88, 1.53)	-0.24 (-0.35, -0.12)
Mauritania	147.54 (99.18, 203.82)	13.01 (8.75, 17.97)	167.47 (112.94, 231.89)	7.18 (4.84, 9.94)	0.14 (-0.08, 0.38)	-0.45 (-0.55, -0.33)
Mauritius	18.02 (12.15, 25.12)	4.18 (2.82, 5.83)	12.67 (8.03, 19.08)	4.27 (2.71, 6.43)	-0.3 (-0.45, -0.13)	0.02 (-0.21, 0.26)
Monaco	0.39 (0.28, 0.53)	8.02 (5.7, 11)	0.34 (0.22, 0.46)	4.98 (3.31, 6.75)	-0.13 (-0.28, -0.02)	-0.38 (-0.48, -0.3)

Mongolia	203.64 (132.49, 294.46)	17.94 (11.67, 25.94)	227.64 (146.7, 339.18)	17.34 (11.18, 25.84)	0.12 (-0.04, 0.3)	-0.03 (-0.17, 0.12)
Montenegro	13.26 (9.38, 18)	6.18 (4.37, 8.39)	7.9 (5.49, 10.72)	5.25 (3.65, 7.13)	-0.4 (-0.5, -0.3)	-0.15 (-0.28, 0)
Morocco	1559.26 (1135.85, 2115.31)	12.49 (9.1, 16.95)	857.45 (660.83, 1136.61)	6.64 (5.12, 8.8)	-0.45 (-0.54, -0.35)	-0.47 (-0.56, -0.37)
Mozambique	1092.02 (727.32, 1500.72)	14.42 (9.61, 19.82)	1677.14 (1155.55, 2274.87)	9.45 (6.51, 12.81)	0.54 (0.32, 0.84)	-0.35 (-0.44, -0.21)
Namibia	112.51 (77.53, 150.16)	14.77 (10.18, 19.71)	103.4 (71.67, 140.72)	9.65 (6.69, 13.13)	-0.08 (-0.25, 0.08)	-0.35 (-0.47, -0.23)
Nauru	0.27 (0.18, 0.39)	5.23 (3.42, 7.41)	0.23 (0.15, 0.32)	4.4 (3.02, 6.22)	-0.17 (-0.32, -0.02)	-0.16 (-0.31, 0)
Nepal	2140.74 (1465.71, 2933.62)	20.69 (14.16, 28.35)	1395.55 (999.11, 1933.79)	11.21 (8.02, 15.53)	-0.35 (-0.47, -0.21)	-0.46 (-0.56, -0.34)
New Zealand	82.39 (57.86, 110.5)	7.48 (5.25, 10.04)	70.48 (51.37, 92.69)	5.41 (3.94, 7.11)	-0.14 (-0.25, -0.03)	-0.28 (-0.37, -0.18)
Niger	771.05 (533.85, 1036.52)	15.89 (11, 21.36)	1777.5 (1218.58, 2406.91)	11.4 (7.82, 15.44)	1.31 (0.97, 1.67)	-0.28 (-0.39, -0.17)
Nigeria	6796.39 (4608.09, 9193.24)	14.01 (9.5, 18.95)	10718.33 (7561.06, 14528.24)	8.39 (5.92, 11.37)	0.58 (0.41, 0.78)	-0.4 (-0.47, -0.33)
Niue	0.03 (0.02, 0.04)	2.92 (1.92, 4.18)	0.02 (0.01, 0.02)	3 (2.07, 4.24)	-0.47 (-0.57, -0.38)	0.03 (-0.17, 0.2)
North Macedonia	74.41 (57.03, 92.65)	10.68 (8.18, 13.29)	22.12 (15.42, 29.84)	4.95 (3.45, 6.68)	-0.7 (-0.77, -0.63)	-0.54 (-0.64, -0.42)
Northern Mariana Islands	0.78 (0.5, 1.18)	4.83 (3.08, 7.26)	0.4 (0.26, 0.6)	2.69 (1.77, 4)	-0.48 (-0.59, -0.38)	-0.44 (-0.55, -0.33)

Oman	172.47 (121.86, 238.79)	17.21 (12.16, 23.82)	131.47 (96.46, 186.13)	8.81 (6.47, 12.48)	-0.24 (-0.37, -0.09)	-0.49 (-0.58, -0.39)
Pakistan	10272.36 (7131.17, 14311.93)	16.85 (11.7, 23.48)	14168.16 (10768.41, 18969.92)	12.97 (9.86, 17.37)	0.38 (0.14, 0.66)	-0.23 (-0.36, -0.08)
Palau	0.2 (0.14, 0.29)	3.32 (2.22, 4.78)	0.12 (0.08, 0.17)	2.76 (1.9, 3.92)	-0.4 (-0.53, -0.31)	-0.17 (-0.34, -0.03)
Palestine	279.44 (202.79, 384.2)	23.41 (16.99, 32.19)	236.55 (188.64, 296.39)	9.82 (7.83, 12.31)	-0.15 (-0.31, 0.06)	-0.58 (-0.66, -0.48)
People's Democratic Republic of Algeria	1865.73 (1352.25, 2439.16)	13.8 (10, 18.05)	1325.92 (988.32, 1783.64)	8.06 (6.01, 10.84)	-0.29 (-0.41, -0.12)	-0.42 (-0.52, -0.28)
People's Republic of China	42074.37 (31740.76, 52389.64)	9.45 (7.13, 11.77)	12021.79 (9004.33, 15250.79)	3.6 (2.69, 4.56)	-0.71 (-0.75, -0.67)	-0.62 (-0.67, -0.56)
Plurinational State of Bolivia	427.56 (318.34, 546.61)	12.77 (9.51, 16.32)	340.87 (243.36, 462.48)	7.5 (5.35, 10.17)	-0.2 (-0.39, -0.02)	-0.41 (-0.55, -0.28)
Portuguese Republic	165.46 (134.4, 194.64)	5.55 (4.51, 6.53)	55.59 (39.31, 74.47)	2.9 (2.05, 3.89)	-0.66 (-0.74, -0.57)	-0.48 (-0.6, -0.32)
Principality of Andorra	0.78 (0.54, 1.04)	5.78 (3.98, 7.76)	0.6 (0.39, 0.82)	4.14 (2.73, 5.68)	-0.23 (-0.36, -0.11)	-0.28 (-0.4, -0.17)
Puerto Rico	65.03 (42.53, 92.85)	4.88 (3.19, 6.97)	26.16 (17.47, 39.35)	4 (2.67, 6.02)	-0.6 (-0.69, -0.52)	-0.18 (-0.36, -0.01)
Qatar	32.28 (22.48, 45.61)	21.09 (14.69, 29.79)	86.5 (62.21, 123.43)	14.49 (10.42, 20.67)	1.68 (1.26, 2.09)	-0.31 (-0.42, -0.21)
Republic of Albania	106.28 (75.78, 141.25)	7.35 (5.24, 9.77)	31.04 (21.53, 42.23)	5.03 (3.49, 6.84)	-0.71 (-0.76, -0.66)	-0.32 (-0.43, -0.2)

Republic of Armenia	384.38 (291.24, 483.65)	28.95 (21.93, 36.42)	83.98 (56.14, 116.62)	11.01 (7.36, 15.28)	-0.78 (-0.83, -0.72)	-0.62 (-0.7, -0.51)
Republic of Austria	154.5 (132.99, 176.71)	8.25 (7.1, 9.43)	86.36 (58.72, 116.97)	4.92 (3.35, 6.67)	-0.44 (-0.6, -0.28)	-0.4 (-0.58, -0.23)
Republic of Azerbaijan	640.21 (454.24, 858.68)	20.45 (14.51, 27.43)	359.76 (244.86, 479.51)	11.81 (8.04, 15.74)	-0.44 (-0.56, -0.33)	-0.42 (-0.55, -0.31)
Republic of Belarus	204.23 (141.59, 270.96)	6.51 (4.51, 8.63)	74.96 (50.36, 105.25)	3.7 (2.49, 5.2)	-0.63 (-0.71, -0.54)	-0.43 (-0.55, -0.29)
Republic of Bulgaria	189.62 (125.08, 258.2)	8.02 (5.29, 10.93)	106 (70.32, 146.12)	8.19 (5.43, 11.29)	-0.44 (-0.52, -0.35)	0.02 (-0.13, 0.19)
Republic of Chile	404.01 (297.78, 520.88)	7.66 (5.65, 9.88)	173.14 (114.12, 236.59)	3.54 (2.33, 4.83)	-0.57 (-0.69, -0.46)	-0.54 (-0.66, -0.42)
Republic of Colombia	1475.63 (1099.19, 1874.65)	9.8 (7.3, 12.45)	567.3 (389.93, 788.53)	3.9 (2.68, 5.42)	-0.62 (-0.72, -0.51)	-0.6 (-0.71, -0.49)
Republic of Costa Rica	54.39 (36.77, 75.41)	3.84 (2.59, 5.32)	35.61 (22.72, 51.42)	2.6 (1.66, 3.76)	-0.35 (-0.45, -0.23)	-0.32 (-0.43, -0.2)
Republic of Croatia	71.27 (61.45, 82.16)	5.37 (4.63, 6.19)	38.3 (27.59, 49.85)	4.75 (3.42, 6.19)	-0.46 (-0.57, -0.34)	-0.12 (-0.29, 0.08)
Republic of Cuba	151.35 (103.86, 203.18)	4.14 (2.84, 5.56)	78.38 (50.7, 116.59)	3.26 (2.11, 4.86)	-0.48 (-0.63, -0.34)	-0.21 (-0.44, 0.01)
Republic of Cyprus	23.2 (16.32, 31.56)	8.96 (6.3, 12.18)	22.22 (15.17, 29.98)	7.79 (5.32, 10.51)	-0.04 (-0.17, 0.09)	-0.13 (-0.25, -0.01)
Republic of Ecuador	481.45 (365.3, 601.5)	9.71 (7.37, 12.13)	355.12 (281.05, 444.02)	5.37 (4.25, 6.71)	-0.26 (-0.39, -0.15)	-0.45 (-0.54, -0.36)
Republic of El Salvador	236.56 (172.03, 307.4)	8.59 (6.24, 11.16)	110.35 (79.1, 153.65)	4.63 (3.32, 6.45)	-0.53 (-0.62, -0.44)	-0.46 (-0.56, -0.35)

Republic of Estonia	54.12 (43.06, 65.91)	11.78 (9.37, 14.35)	18.72 (13.94, 24.1)	6.68 (4.97, 8.6)	-0.65 (-0.71, -0.6)	-0.43 (-0.53, -0.34)
Republic of Fiji	10.14 (6.77, 14.66)	2.83 (1.89, 4.09)	10.34 (7.22, 15.03)	2.95 (2.06, 4.29)	0.02 (-0.13, 0.15)	0.04 (-0.11, 0.18)
Republic of Finland	220.77 (184.7, 257.17)	17.4 (14.56, 20.27)	88.64 (65.81, 113.26)	7.72 (5.73, 9.86)	-0.6 (-0.67, -0.53)	-0.56 (-0.63, -0.48)
Republic of Guatemala	825.41 (624.77, 1056.97)	16.81 (12.72, 21.52)	475.94 (337.84, 635.85)	7.19 (5.11, 9.61)	-0.42 (-0.55, -0.26)	-0.57 (-0.67, -0.45)
Republic of Guyana	29.1 (20.16, 39.04)	7.63 (5.28, 10.23)	19.61 (13.32, 26.8)	6.98 (4.75, 9.55)	-0.33 (-0.45, -0.19)	-0.08 (-0.25, 0.1)
Republic of Haiti	292.55 (200.11, 393.9)	8.74 (5.98, 11.77)	342.52 (243.32, 482.81)	6.11 (4.34, 8.61)	0.17 (-0.12, 0.52)	-0.3 (-0.47, -0.09)
Republic of Honduras	241.08 (170.52, 325.15)	8.88 (6.28, 11.98)	237.27 (166.95, 317.02)	5.45 (3.84, 7.29)	-0.02 (-0.21, 0.17)	-0.39 (-0.51, -0.27)
Republic of Iceland	6.87 (5.01, 8.92)	8.13 (5.93, 10.56)	5.24 (3.56, 7.18)	5.88 (3.99, 8.05)	-0.24 (-0.39, -0.09)	-0.28 (-0.42, -0.13)
Republic of Indonesia	4727.49 (3264.71, 6237.89)	5.41 (3.73, 7.13)	5612.54 (3937.75, 7450.04)	6.22 (4.36, 8.26)	0.19 (0.03, 0.35)	0.15 (0, 0.3)
Republic of Iraq	1986.89 (1437, 2598.38)	19.29 (13.95, 25.23)	1454.73 (1074.22, 2007.45)	8.25 (6.09, 11.38)	-0.27 (-0.4, -0.11)	-0.57 (-0.65, -0.48)
Republic of Italy	756.29 (583.54, 940.26)	5.55 (4.28, 6.9)	418.17 (325.35, 514.85)	3.99 (3.1, 4.91)	-0.45 (-0.5, -0.4)	-0.28 (-0.35, -0.22)
Republic of Kazakhstan	2199.85 (1664.59, 2784.45)	33.11 (25.06, 41.91)	1245.08 (849.29, 1694.96)	18.52 (12.63, 25.21)	-0.43 (-0.57, -0.29)	-0.44 (-0.57, -0.3)
Republic of Kiribati	1.63 (1.14, 2.4)	4.46 (3.11, 6.54)	1.84 (1.3, 2.65)	3.43 (2.44, 4.97)	0.12 (-0.06, 0.3)	-0.23 (-0.35, -0.11)

Republic of Korea	2268.27 (1696.01, 2816.03)	14.24 (10.65, 17.68)	562.14 (367.7, 775.45)	6.71 (4.39, 9.25)	-0.75 (-0.82, -0.68)	-0.53 (-0.66, -0.38)
Republic of Latvia	31.65 (20.84, 44.27)	4.21 (2.77, 5.88)	14.52 (9.26, 20.36)	3.75 (2.39, 5.26)	-0.54 (-0.62, -0.47)	-0.11 (-0.27, 0.02)
Republic of Lithuania	56.48 (36.2, 79.88)	5.1 (3.27, 7.21)	23.5 (14.46, 33.45)	4.39 (2.7, 6.24)	-0.58 (-0.66, -0.52)	-0.14 (-0.29, -0.01)
Republic of Maldives	11.92 (8.56, 15.49)	9.29 (6.67, 12.07)	8.43 (5.75, 11.48)	6.47 (4.41, 8.81)	-0.29 (-0.45, -0.12)	-0.3 (-0.45, -0.13)
Republic of Malta	9.48 (7.54, 11.54)	8.23 (6.55, 10.02)	5.63 (4.05, 7.35)	6.71 (4.83, 8.75)	-0.41 (-0.52, -0.3)	-0.18 (-0.34, -0.04)
Republic of Moldova	64.9 (41.82, 92.35)	4.1 (2.64, 5.84)	22.11 (14.05, 31.73)	3.18 (2.02, 4.56)	-0.66 (-0.7, -0.61)	-0.23 (-0.32, -0.12)
Republic of Nicaragua	259.54 (187.13, 340.95)	11.53 (8.32, 15.15)	152.29 (108.48, 209.72)	5.86 (4.17, 8.07)	-0.41 (-0.55, -0.26)	-0.49 (-0.61, -0.36)
Republic of Panama	55.47 (36.05, 79.41)	5.1 (3.32, 7.31)	76.19 (47.5, 109.94)	5.05 (3.15, 7.29)	0.37 (0.19, 0.59)	-0.01 (-0.14, 0.14)
Republic of Paraguay	86.36 (61.37, 113.93)	4.17 (2.97, 5.51)	85.67 (62.3, 114.09)	3.21 (2.33, 4.27)	-0.01 (-0.19, 0.2)	-0.23 (-0.37, -0.07)
Republic of Peru	1480.08 (1082.33, 1919.66)	13.9 (10.16, 18.03)	1377.02 (943.73, 1872.94)	11.01 (7.54, 14.97)	-0.07 (-0.29, 0.14)	-0.21 (-0.39, -0.03)
Republic of Poland	588.99 (423.24, 758.75)	4.73 (3.4, 6.09)	297.66 (213.05, 390.97)	3.87 (2.77, 5.08)	-0.49 (-0.56, -0.42)	-0.18 (-0.29, -0.06)
Republic of Serbia	196.58 (136.37, 266.47)	6.78 (4.7, 9.19)	65.67 (42.01, 90.11)	3.5 (2.24, 4.81)	-0.67 (-0.73, -0.61)	-0.48 (-0.58, -0.39)
Republic of Singapore	94.7 (67.83, 118.92)	10.28 (7.37, 12.91)	82.57 (53.69, 113.71)	7.91 (5.15, 10.9)	-0.13 (-0.35, 0.05)	-0.23 (-0.43, -0.07)

Republic of Slovenia	32.56 (22.45, 44.52)	5.85 (4.03, 8)	23.31 (15.07, 31.75)	5.76 (3.72, 7.84)	-0.28 (-0.44, -0.15)	-0.02 (-0.22, 0.16)
Republic of Suriname	8.93 (6.03, 12.53)	5.22 (3.53, 7.33)	11.53 (7.98, 15.35)	6.07 (4.2, 8.08)	0.29 (0.06, 0.5)	0.16 (-0.05, 0.35)
Republic of Tajikistan	714.93 (496.18, 933.05)	24.87 (17.26, 32.46)	636.64 (436.83, 897.36)	14.29 (9.81, 20.14)	-0.11 (-0.29, 0.12)	-0.43 (-0.54, -0.28)
Republic of the Marshall Islands	0.96 (0.64, 1.41)	3.57 (2.38, 5.27)	0.78 (0.55, 1.11)	3.36 (2.36, 4.83)	-0.19 (-0.33, -0.05)	-0.06 (-0.23, 0.11)
Republic of the Philippines	2266.25 (1636.32, 2909.91)	7.07 (5.11, 9.08)	2933.89 (2165.33, 3788.84)	6.55 (4.84, 8.46)	0.29 (0.15, 0.46)	-0.07 (-0.18, 0.05)
Republic of the Union of Myanmar	1293.28 (908.28, 1702.37)	6.77 (4.75, 8.91)	1720.94 (1206.69, 2273.68)	8.29 (5.81, 10.95)	0.33 (0.07, 0.6)	0.22 (-0.01, 0.47)
Republic of Trinidad and Tobago	20.32 (13.45, 28.66)	3.91 (2.59, 5.52)	15.29 (9.85, 23.21)	4.2 (2.71, 6.38)	-0.25 (-0.41, -0.1)	0.07 (-0.15, 0.29)
Republic of Uzbekistan	2442.12 (1683.39, 3276.7)	22.88 (15.77, 30.69)	1742.61 (1164.41, 2468.4)	13.82 (9.23, 19.57)	-0.29 (-0.46, -0.09)	-0.4 (-0.55, -0.23)
Republic of Vanuatu	3.97 (2.72, 5.54)	4.76 (3.26, 6.64)	5.77 (4.15, 8.18)	3.91 (2.81, 5.55)	0.45 (0.18, 0.72)	-0.18 (-0.33, -0.03)
Romania	967.95 (732.93, 1210.12)	12.9 (9.77, 16.13)	321.34 (219.51, 430.6)	7.95 (5.43, 10.66)	-0.67 (-0.75, -0.57)	-0.38 (-0.53, -0.21)
Russian Federation	2420.24 (1740.64, 3098.27)	5.36 (3.85, 6.86)	1152.88 (803.54, 1548.83)	3.41 (2.38, 4.58)	-0.52 (-0.59, -0.46)	-0.36 (-0.45, -0.28)

Rwanda	458.91 (307.91, 639.32)	11.09 (7.44, 15.45)	440.19 (313.67, 595.57)	6.84 (4.87, 9.25)	-0.04 (-0.21, 0.13)	-0.38 (-0.49, -0.28)
Saint Kitts and Nevis	0.8 (0.53, 1.17)	4.37 (2.89, 6.38)	0.58 (0.38, 0.86)	4.13 (2.73, 6.11)	-0.28 (-0.5, -0.1)	-0.05 (-0.34, 0.18)
Saint Lucia	2.91 (1.91, 4.13)	4.36 (2.87, 6.19)	1.61 (1.12, 2.34)	3.83 (2.67, 5.59)	-0.45 (-0.58, -0.33)	-0.12 (-0.33, 0.06)
Saint Vincent and the Grenadines	6.29 (4.91, 7.75)	11.71 (9.14, 14.42)	1.53 (1.09, 2.1)	4.53 (3.23, 6.22)	-0.76 (-0.81, -0.68)	-0.61 (-0.7, -0.5)
San Marino	0.84 (0.67, 1.02)	14 (11.27, 17.01)	0.63 (0.49, 0.77)	10.04 (7.79, 12.38)	-0.25 (-0.34, -0.15)	-0.28 (-0.37, -0.19)
Sao Tome and Principe	8.04 (5.4, 10.95)	11.5 (7.73, 15.67)	5.84 (4.08, 7.82)	5.74 (4.01, 7.68)	-0.27 (-0.42, -0.11)	-0.5 (-0.6, -0.39)
Saudi Arabia	1404.06 (994.07, 1921.51)	17.1 (12.11, 23.4)	790.56 (576.4, 1092.54)	7.8 (5.69, 10.78)	-0.44 (-0.55, -0.32)	-0.54 (-0.63, -0.45)
Senegal	659.35 (450.31, 878.72)	14.83 (10.13, 19.76)	758.38 (534.11, 1035.79)	9.35 (6.58, 12.76)	0.15 (-0.01, 0.35)	-0.37 (-0.46, -0.26)
Seychelles	1.94 (1.37, 2.56)	6.21 (4.4, 8.18)	2.51 (1.8, 3.25)	8.24 (5.91, 10.65)	0.3 (0.07, 0.49)	0.33 (0.1, 0.53)
Sierra Leone	399.94 (274.04, 534.32)	18.13 (12.42, 24.22)	451 (304.97, 611.07)	9.91 (6.7, 13.43)	0.13 (-0.08, 0.34)	-0.45 (-0.56, -0.35)
Slovak Republic	95.17 (66.4, 126.88)	5.42 (3.78, 7.23)	52.9 (35.23, 72.9)	4.72 (3.14, 6.5)	-0.44 (-0.55, -0.34)	-0.13 (-0.29, 0.03)
Socialist Republic of Viet Nam	1545.06 (1110.16, 1999.89)	4.59 (3.3, 5.94)	1323.17 (968.32, 1707.29)	4.18 (3.06, 5.4)	-0.14 (-0.27, -0.01)	-0.09 (-0.22, 0.05)

Solomon Islands	8.45 (5.71, 12.4)	4.34 (2.94, 6.37)	12.91 (9.15, 18.64)	3.9 (2.77, 5.63)	0.53 (0.27, 0.79)	-0.1 (-0.25, 0.05)
Somalia	646.58 (428.23, 897.68)	13.66 (9.05, 18.97)	1309.92 (908.86, 1781.91)	10.25 (7.11, 13.94)	1.03 (0.72, 1.36)	-0.25 (-0.36, -0.13)
South Africa	1865.12 (1303.37, 2511.59)	10.58 (7.4, 14.25)	1479.64 (1058.1, 1997.69)	7.43 (5.31, 10.03)	-0.21 (-0.31, -0.11)	-0.3 (-0.39, -0.21)
South Sudan	576.61 (398.97, 772.91)	17.55 (12.14, 23.52)	594.81 (400.37, 806.41)	10.84 (7.3, 14.7)	0.03 (-0.2, 0.26)	-0.38 (-0.52, -0.24)
State of Israel	119.85 (90.75, 144)	5.97 (4.52, 7.18)	117.29 (77.74, 159.4)	3.48 (2.3, 4.73)	-0.02 (-0.34, 0.27)	-0.42 (-0.61, -0.25)
State of Kuwait	62.44 (43.07, 94.31)	9.1 (6.28, 13.75)	76.49 (55.72, 109.74)	6.98 (5.09, 10.02)	0.22 (0, 0.41)	-0.23 (-0.37, -0.12)
Sudan	2139.73 (1525.36, 2843.22)	19.37 (13.81, 25.74)	1675.36 (1261.25, 2185.42)	7.84 (5.9, 10.22)	-0.22 (-0.36, -0.05)	-0.6 (-0.67, -0.51)
Swiss Confederation	220.24 (177.69, 271.39)	13.96 (11.27, 17.21)	169.95 (132.77, 208.3)	9.64 (7.53, 11.82)	-0.23 (-0.34, -0.11)	-0.31 (-0.41, -0.2)
Syrian Arab Republic	643.53 (488.08, 864.21)	8.75 (6.64, 11.75)	266.98 (204.86, 358.64)	4.91 (3.77, 6.59)	-0.59 (-0.63, -0.53)	-0.44 (-0.5, -0.37)
Taiwan (Province of China)	342.22 (249.34, 443.93)	4.68 (3.41, 6.07)	292.45 (223.86, 372.72)	7.23 (5.53, 9.21)	-0.15 (-0.27, 0)	0.54 (0.33, 0.81)
Togo	254.92 (173.69, 351.46)	11.84 (8.07, 16.33)	264.56 (186.35, 364.52)	6.34 (4.46, 8.73)	0.04 (-0.18, 0.29)	-0.46 (-0.58, -0.34)
Tokelau	0.02 (0.02, 0.03)	3.2 (2.15, 4.54)	0.01 (0.01, 0.02)	2.32 (1.6, 3.41)	-0.51 (-0.61, -0.41)	-0.27 (-0.42, -0.13)
Tunisia	511.49 (371.29, 655.3)	12.82 (9.31, 16.42)	229.07 (175.43, 305.74)	6.39 (4.89, 8.53)	-0.55 (-0.63, -0.45)	-0.5 (-0.59, -0.39)

Turkey	4467.35 (3269.98, 5911.39)	16.74 (12.26, 22.16)	1923.94 (1384.69, 2568.08)	7.79 (5.6, 10.39)	-0.57 (-0.66, -0.45)	-0.54 (-0.63, -0.41)
Turkmenistan	459.29 (320.88, 610.19)	24.36 (17.02, 32.37)	307.47 (216.5, 410.75)	15.68 (11.04, 20.95)	-0.33 (-0.45, -0.19)	-0.36 (-0.47, -0.22)
Tuvalu	0.23 (0.15, 0.32)	5.32 (3.58, 7.5)	0.18 (0.13, 0.26)	3.64 (2.56, 5.36)	-0.21 (-0.36, -0.09)	-0.31 (-0.44, -0.21)
Uganda	1405.96 (957.38, 1937.1)	13.65 (9.3, 18.81)	1837.17 (1243.08, 2548.46)	7.37 (4.98, 10.22)	0.31 (0.07, 0.54)	-0.46 (-0.56, -0.36)
Ukraine	942.63 (665.51, 1263.46)	6.26 (4.42, 8.39)	279.86 (195.66, 367.12)	3.31 (2.32, 4.35)	-0.7 (-0.76, -0.65)	-0.47 (-0.57, -0.38)
United Arab Emirates	109.34 (77.08, 144.53)	15.46 (10.9, 20.44)	96.66 (68.4, 140.21)	5.7 (4.04, 8.27)	-0.12 (-0.29, 0.1)	-0.63 (-0.7, -0.54)
United Kingdom of Great Britain and Northern Ireland	1348.81 (995.13, 1735.55)	9.09 (6.71, 11.7)	1021.2 (696.13, 1378.91)	6.52 (4.45, 8.81)	-0.24 (-0.34, -0.17)	-0.28 (-0.38, -0.21)
United States Mexican States	5399.42 (4075.51, 6904.97)	12.45 (9.4, 15.92)	2452.57 (1825.87, 3157.01)	5.68 (4.23, 7.32)	-0.55 (-0.59, -0.5)	-0.54 (-0.59, -0.5)
United States Republic of Tanzania	1858.63 (1248.09, 2509.26)	12.45 (8.36, 16.81)	2771.2 (1932.61, 3739.78)	8.98 (6.26, 12.12)	0.49 (0.26, 0.78)	-0.28 (-0.39, -0.14)
United States of America	3612.64 (2548.37, 4791.67)	4.88 (3.44, 6.47)	3219.88 (2251.31, 4263.32)	3.96 (2.77, 5.24)	-0.11 (-0.2, -0.02)	-0.19 (-0.27, -0.11)
United States Virgin Islands	2.28 (1.52, 3.18)	5.46 (3.64, 7.63)	0.93 (0.63, 1.32)	5.09 (3.43, 7.23)	-0.59 (-0.66, -0.53)	-0.07 (-0.23, 0.08)

Yemen	1587.86 (1129.9, 2131)	18.88 (13.44, 25.34)	1366.12 (1050.15, 1785)	7.82 (6.01, 10.22)	-0.14 (-0.29, 0.05)	-0.59 (-0.66, -0.5)
Zambia	696.33 (477.58, 942.8)	14.81 (10.16, 20.06)	880.58 (621.32, 1209.51)	8.42 (5.94, 11.57)	0.26 (0.04, 0.5)	-0.43 (-0.53, -0.33)
Zimbabwe	712.69 (489.06, 990.46)	11.83 (8.12, 16.45)	780.47 (569.33, 1057.03)	9.78 (7.13, 13.24)	0.1 (-0.05, 0.28)	-0.17 (-0.29, -0.04)

UI = uncertainty interval.

**Supplementary Table SV. Mortality for children and adolescents with OC between 1990 and 2021 at the National Level.**

Location	Rate per 100,000 (95% UI)					
	1990		2021		1990-2021	
	Death cases	Death rate	Death cases	Death rate	Cases change	Rate change
American Samoa	0.02 (0, 0.06)	0.09 (0.01, 0.24)	0 (0, 0.01)	0.02 (0, 0.08)	-0.81 (-0.94, -0.51)	-0.76 (-0.93, -0.39)
Angola	26.07 (3.53, 115.86)	0.45 (0.06, 2.01)	16.78 (2.74, 52.91)	0.09 (0.01, 0.28)	-0.36 (-0.71, 0.94)	-0.8 (-0.91, -0.4)

Antigua and Barbuda	0.03 (0.01, 0.07)	0.15 (0.05, 0.3)	0 (0, 0.01)	0.01 (0, 0.04)	-0.91 (-0.97, -0.7)	-0.91 (-0.97, -0.69)
Arab Republic of Egypt	59.03 (13.43, 135.75)	0.21 (0.05, 0.49)	25.95 (11.66, 44.92)	0.06 (0.03, 0.1)	-0.56 (-0.83, 1.07)	-0.74 (-0.9, 0.24)
Argentine Republic	2.48 (0.93, 6.74)	0.02 (0.01, 0.05)	0.6 (0.23, 1.23)	0 (0, 0.01)	-0.76 (-0.92, -0.23)	-0.77 (-0.93, -0.27)
Australia	0.3 (0.15, 0.45)	0.01 (0, 0.01)	0.21 (0.03, 0.45)	0 (0, 0.01)	-0.31 (-0.86, 0.57)	-0.43 (-0.88, 0.3)
Bangladesh	522.24 (57.83, 1688.53)	0.87 (0.1, 2.8)	17.4 (1.99, 62.45)	0.03 (0, 0.1)	-0.97 (-0.99, -0.9)	-0.97 (-0.99, -0.9)
Barbados	0 (0, 0)	0 (0, 0)	0 (0, 0)	0 (0, 0)	-0.8 (-0.93, -0.44)	-0.75 (-0.91, -0.28)
Belize	0.12 (0.05, 0.24)	0.12 (0.05, 0.24)	0.02 (0.01, 0.03)	0.01 (0, 0.02)	-0.86 (-0.95, -0.57)	-0.91 (-0.97, -0.74)
Benin	11.73 (0.79, 72.72)	0.41 (0.03, 2.53)	9.79 (0.93, 46.76)	0.13 (0.01, 0.62)	-0.17 (-0.62, 2.31)	-0.68 (-0.85, 0.27)
Bermuda	0 (0, 0)	0.01 (0, 0.03)	0 (0, 0)	0 (0, 0)	-0.95 (-0.99, -0.86)	-0.93 (-0.99, -0.8)
Bhutan	1.08 (0.01, 4.68)	0.32 (0, 1.37)	0.07 (0, 0.35)	0.03 (0, 0.14)	-0.94 (-0.99, -0.62)	-0.91 (-0.99, -0.49)
Bolivarian Republic of Venezuela	10.23 (3.53, 21.36)	0.11 (0.04, 0.24)	1.95 (0.74, 4.62)	0.02 (0.01, 0.05)	-0.81 (-0.93, -0.32)	-0.8 (-0.93, -0.3)
Bosnia and Herzegovina	0.11 (0.02, 0.43)	0.01 (0, 0.03)	0 (0, 0.02)	0 (0, 0)	-0.97 (-0.99, -0.87)	-0.92 (-0.99, -0.72)
Botswana	1.32 (0.29, 3.67)	0.18 (0.04, 0.5)	0.59 (0.16, 1.42)	0.06 (0.02, 0.16)	-0.55 (-0.84, 0.37)	-0.64 (-0.87, 0.11)
Brunei Darussalam	0 (0, 0)	0 (0, 0)	0 (0, 0)	0 (0, 0)	-0.86 (-0.98, -0.59)	-0.88 (-0.98, -0.64)
Burkina Faso	44.7 (1.02, 217.65)	0.79 (0.02, 3.85)	56.44 (2.12, 261.95)	0.44 (0.02, 2.05)	0.26 (-0.44, 2.93)	-0.44 (-0.75, 0.74)

Burundi	15.01 (0.76, 75.46)	0.48 (0.02, 2.39)	4.82 (0.15, 29.17)	0.07 (0, 0.4)	-0.68 (-0.93, -0.02)	-0.86 (-0.97, -0.58)
Cabo Verde	0.29 (0.01, 1.41)	0.15 (0.01, 0.72)	0.03 (0, 0.11)	0.01 (0, 0.06)	-0.91 (-0.97, -0.64)	-0.91 (-0.97, -0.64)
Cameroon	6.74 (0.39, 36.28)	0.11 (0.01, 0.61)	9.84 (1.08, 36.99)	0.06 (0.01, 0.22)	0.46 (-0.38, 4.93)	-0.49 (-0.78, 1.08)
Canada	1.06 (0.67, 1.56)	0.01 (0.01, 0.02)	0.05 (0.02, 0.08)	0 (0, 0)	-0.96 (-0.98, -0.92)	-0.96 (-0.98, -0.92)
Central African Republic	7.17 (0.54, 31.51)	0.48 (0.04, 2.1)	6.67 (0.56, 26.54)	0.23 (0.02, 0.92)	-0.07 (-0.57, 1.32)	-0.52 (-0.78, 0.2)
Chad	17.29 (0.67, 103.13)	0.49 (0.02, 2.93)	42.7 (2.41, 181.1)	0.39 (0.02, 1.65)	1.47 (0.2, 6.96)	-0.2 (-0.61, 1.56)
Commonwealth of Dominica	0.06 (0.02, 0.14)	0.19 (0.07, 0.43)	0.02 (0.01, 0.04)	0.09 (0.03, 0.2)	-0.72 (-0.92, -0.16)	-0.52 (-0.86, 0.42)
Commonwealth of the Bahamas	0.02 (0.01, 0.05)	0.02 (0.01, 0.05)	0 (0, 0.01)	0 (0, 0.01)	-0.84 (-0.97, -0.53)	-0.85 (-0.97, -0.56)
Comoros	0.29 (0.01, 1.47)	0.11 (0, 0.56)	0.1 (0, 0.42)	0.03 (0, 0.13)	-0.66 (-0.85, 0.08)	-0.72 (-0.87, -0.09)
Congo	1.49 (0.16, 5.75)	0.11 (0.01, 0.43)	0.85 (0.16, 2.64)	0.03 (0.01, 0.11)	-0.43 (-0.77, 0.64)	-0.69 (-0.88, -0.13)
Cook Islands	0 (0, 0.01)	0.05 (0.01, 0.13)	0 (0, 0)	0.01 (0, 0.03)	-0.9 (-0.99, -0.53)	-0.84 (-0.98, -0.23)
Czech Republic	1.46 (0.79, 2.24)	0.05 (0.03, 0.07)	0 (0, 0.01)	0 (0, 0)	-1 (-1, -0.99)	-1 (-1, -0.99)
Côte d'Ivoire	14.78 (1.38, 74.69)	0.21 (0.02, 1.08)	17.78 (3.12, 67.82)	0.12 (0.02, 0.47)	0.2 (-0.5, 3.42)	-0.42 (-0.76, 1.12)
Democratic People's	34.61 (8.41, 85.89)	0.44 (0.11, 1.1)	5.78 (1.71, 13.32)	0.09 (0.03, 0.2)	-0.83 (-0.93, -0.53)	-0.8 (-0.91, -0.45)

Republic of Korea						
Democratic Republic of the Congo	45.42 (3.5, 227.35)	0.21 (0.02, 1.05)	33.96 (3.24, 166.23)	0.07 (0.01, 0.35)	-0.25 (-0.63, 0.85)	-0.66 (-0.83, -0.16)
Democratic Republic of Timor-Leste	7.08 (1.41, 21.47)	1.74 (0.35, 5.28)	2.3 (0.77, 6.79)	0.34 (0.11, 0.99)	-0.68 (-0.86, - 0.07)	-0.81 (-0.92, -0.45)
Democratic Socialist Republic of Sri Lanka	1.26 (0.24, 3.67)	0.02 (0, 0.05)	0.22 (0.06, 0.68)	0 (0, 0.01)	-0.83 (-0.95, - 0.27)	-0.82 (-0.94, -0.23)
Djibouti	0.62 (0.09, 2.81)	0.28 (0.04, 1.25)	0.38 (0.06, 1.43)	0.07 (0.01, 0.27)	-0.39 (-0.74, 0.85)	-0.74 (-0.89, -0.22)
Dominican Republic	1.52 (0.83, 3.29)	0.04 (0.02, 0.09)	0.4 (0.17, 0.96)	0.01 (0, 0.02)	-0.74 (-0.89, - 0.33)	-0.76 (-0.9, -0.4)
Eastern Republic of Uruguay	0.2 (0.08, 0.36)	0.02 (0.01, 0.03)	0.02 (0.01, 0.04)	0 (0, 0)	-0.9 (-0.96, -0.74)	-0.88 (-0.95, -0.69)
Equatorial Guinea	0.6 (0.05, 2.62)	0.25 (0.02, 1.09)	0.12 (0.01, 0.62)	0.02 (0, 0.08)	-0.79 (-0.97, 0.48)	-0.94 (-0.99, -0.54)
Eritrea	4.62 (0.27, 21.81)	0.23 (0.01, 1.11)	2.47 (0.15, 10.09)	0.08 (0, 0.31)	-0.47 (-0.81, 1.13)	-0.67 (-0.88, 0.31)
Eswatini	0.67 (0.1, 2.41)	0.14 (0.02, 0.51)	0.29 (0.07, 0.75)	0.05 (0.01, 0.14)	-0.58 (-0.84, 0.48)	-0.62 (-0.86, 0.32)
Ethiopia	152.48 (3.17, 775.56)	0.52 (0.01, 2.63)	62.1 (3.55, 273.98)	0.11 (0.01, 0.48)	-0.59 (-0.8, 0.56)	-0.79 (-0.9, -0.2)
Federal Republic of Germany	3.49 (1.64, 6.95)	0.02 (0.01, 0.04)	0.46 (0.17, 0.92)	0 (0, 0.01)	-0.87 (-0.95, - 0.64)	-0.86 (-0.95, -0.61)

Federated States of Micronesia	0.35 (0.09, 0.88)	0.61 (0.15, 1.52)	0.04 (0.01, 0.1)	0.09 (0.02, 0.24)	-0.89 (-0.96, -0.72)	-0.85 (-0.94, -0.61)
Federative Republic of Brazil	158.12 (108.67, 194.12)	0.24 (0.16, 0.29)	17.13 (10.84, 24.02)	0.03 (0.02, 0.04)	-0.89 (-0.93, -0.84)	-0.89 (-0.92, -0.84)
French Republic	2.89 (1.88, 4.04)	0.02 (0.01, 0.03)	0.19 (0.08, 0.38)	0 (0, 0)	-0.93 (-0.97, -0.86)	-0.93 (-0.97, -0.86)
Gabon	0.2 (0.01, 0.78)	0.04 (0, 0.15)	0.1 (0.01, 0.39)	0.01 (0, 0.05)	-0.48 (-0.79, 0.57)	-0.68 (-0.87, -0.04)
Gambia	1.84 (0.19, 8.95)	0.33 (0.03, 1.59)	1.18 (0.15, 4.7)	0.09 (0.01, 0.37)	-0.36 (-0.7, 1.05)	-0.71 (-0.87, -0.09)
Georgia	0.5 (0.21, 0.91)	0.03 (0.01, 0.05)	0.12 (0.06, 0.21)	0.01 (0.01, 0.02)	-0.76 (-0.89, -0.4)	-0.54 (-0.8, 0.17)
Ghana	6.03 (0.45, 28.71)	0.07 (0.01, 0.35)	1.64 (0.06, 6.9)	0.01 (0, 0.04)	-0.73 (-0.93, -0.17)	-0.86 (-0.96, -0.58)
Grand Duchy of Luxembourg	0.01 (0.01, 0.02)	0.02 (0.01, 0.02)	0 (0, 0)	0 (0, 0)	-0.96 (-0.98, -0.9)	-0.97 (-0.99, -0.94)
Greenland	0.01 (0, 0.02)	0.04 (0.01, 0.13)	0 (0, 0)	0 (0, 0.01)	-0.95 (-0.98, -0.84)	-0.94 (-0.98, -0.81)
Grenada	0 (0, 0.01)	0.01 (0, 0.03)	0 (0, 0)	0 (0, 0)	-1 (-1, -0.97)	-0.99 (-1, -0.95)
Guam	0.02 (0, 0.08)	0.04 (0.01, 0.16)	0.01 (0, 0.05)	0.03 (0, 0.11)	-0.43 (-0.75, 0.06)	-0.36 (-0.72, 0.18)
Guinea	8.31 (0.3, 57.29)	0.25 (0.01, 1.74)	8.74 (0.5, 48.26)	0.12 (0.01, 0.65)	0.05 (-0.54, 2.7)	-0.54 (-0.8, 0.63)
Guinea-Bissau	1.92 (0.1, 10.69)	0.33 (0.02, 1.82)	1.28 (0.08, 5.96)	0.11 (0.01, 0.53)	-0.34 (-0.68, 0.93)	-0.65 (-0.83, 0.02)
Hashemite Kingdom of Jordan	3.88 (0.95, 10.31)	0.18 (0.05, 0.49)	1.52 (0.43, 3.76)	0.03 (0.01, 0.08)	-0.61 (-0.9, 0.52)	-0.83 (-0.96, -0.35)

Hellenic Republic	1.31 (0.81, 1.94)	0.05 (0.03, 0.07)	0.08 (0.03, 0.15)	0 (0, 0.01)	-0.94 (-0.98, -0.86)	-0.91 (-0.97, -0.8)
Hungary	1.53 (0.86, 2.19)	0.05 (0.03, 0.08)	0 (0, 0.01)	0 (0, 0)	-1 (-1, -0.99)	-1 (-1, -0.99)
Independent State of Papua New Guinea	30.07 (4.84, 87.28)	1.41 (0.23, 4.1)	31.98 (5.78, 83.65)	0.65 (0.12, 1.71)	0.06 (-0.48, 1.68)	-0.54 (-0.77, 0.17)
Independent State of Samoa	0.3 (0.09, 0.59)	0.32 (0.1, 0.65)	0.09 (0.02, 0.21)	0.09 (0.02, 0.21)	-0.7 (-0.89, -0.27)	-0.73 (-0.9, -0.34)
India	1261.11 (111.94, 4208.72)	0.31 (0.03, 1.03)	164.59 (23.05, 626.68)	0.03 (0, 0.13)	-0.87 (-0.95, -0.66)	-0.89 (-0.96, -0.72)
Ireland	0.22 (0.13, 0.34)	0.02 (0.01, 0.03)	0.01 (0, 0.03)	0 (0, 0)	-0.94 (-0.98, -0.86)	-0.94 (-0.98, -0.86)
Islamic Republic of Iran	574.01 (207, 1022.92)	1.82 (0.66, 3.25)	6.62 (4.14, 10.77)	0.03 (0.02, 0.04)	-0.99 (-0.99, -0.96)	-0.99 (-0.99, -0.95)
Jamaica	0.89 (0.38, 1.79)	0.08 (0.03, 0.16)	0.17 (0.06, 0.43)	0.02 (0.01, 0.05)	-0.81 (-0.94, -0.38)	-0.74 (-0.92, -0.17)
Japan	3.48 (2.53, 4.08)	0.01 (0.01, 0.01)	0.06 (0.02, 0.1)	0 (0, 0)	-0.98 (-0.99, -0.97)	-0.97 (-0.99, -0.96)
Kenya	22.16 (2.63, 101.06)	0.16 (0.02, 0.73)	8.07 (1.07, 33.58)	0.03 (0, 0.14)	-0.64 (-0.83, -0.05)	-0.8 (-0.9, -0.46)
Kingdom of Bahrain	0 (0, 0)	0 (0, 0)	0 (0, 0)	0 (0, 0)	-0.72 (-0.87, 2.66)	-0.86 (-0.93, 0.82)
Kingdom of Belgium	0.38 (0.19, 0.65)	0.02 (0.01, 0.03)	0.03 (0.01, 0.06)	0 (0, 0)	-0.93 (-0.98, -0.82)	-0.93 (-0.98, -0.83)

Kingdom of Cambodia	121.66 (31.66, 317.71)	2.14 (0.56, 5.58)	30.92 (4.04, 140.35)	0.47 (0.06, 2.12)	-0.75 (-0.96, -0.25)	-0.78 (-0.96, -0.35)
Kingdom of Denmark	0.03 (0.01, 0.14)	0 (0, 0.01)	0 (0, 0)	0 (0, 0)	-0.95 (-0.98, -0.74)	-0.95 (-0.98, -0.75)
Kingdom of Norway	0 (0, 0)	0 (0, 0)	0 (0, 0)	0 (0, 0)	-0.92 (-0.99, -0.79)	-0.93 (-0.99, -0.81)
Kingdom of Spain	8.18 (5.4, 11.62)	0.07 (0.05, 0.1)	0.19 (0.06, 0.5)	0 (0, 0.01)	-0.98 (-0.99, -0.93)	-0.97 (-0.99, -0.91)
Kingdom of Sweden	0.23 (0.1, 0.38)	0.01 (0, 0.02)	0 (0, 0)	0 (0, 0)	-1 (-1, -0.99)	-1 (-1, -0.99)
Kingdom of Thailand	18.44 (9.47, 34.46)	0.08 (0.04, 0.15)	1.49 (0.7, 2.69)	0.01 (0.01, 0.02)	-0.92 (-0.95, -0.84)	-0.86 (-0.92, -0.73)
Kingdom of the Netherlands	0.73 (0.47, 1.09)	0.02 (0.01, 0.03)	0.05 (0.02, 0.11)	0 (0, 0)	-0.93 (-0.97, -0.83)	-0.92 (-0.97, -0.83)
Kingdom of Tonga	0.09 (0.02, 0.2)	0.17 (0.04, 0.38)	0.02 (0, 0.05)	0.04 (0.01, 0.11)	-0.77 (-0.92, -0.42)	-0.76 (-0.91, -0.38)
Kyrgyz Republic	1.89 (0.2, 7.19)	0.09 (0.01, 0.34)	0.69 (0.2, 1.83)	0.02 (0.01, 0.06)	-0.63 (-0.94, 2.55)	-0.73 (-0.95, 1.66)
Lao People's Democratic Republic	89.89 (15.58, 241.36)	3.96 (0.69, 10.64)	16.23 (5.4, 36.39)	0.54 (0.18, 1.22)	-0.82 (-0.93, -0.24)	-0.86 (-0.94, -0.43)
Lebanon	4.03 (0.91, 11.13)	0.3 (0.07, 0.83)	0.49 (0.25, 0.81)	0.03 (0.02, 0.05)	-0.88 (-0.96, -0.44)	-0.9 (-0.97, -0.55)
Lesotho	2.32 (0.43, 7.91)	0.28 (0.05, 0.95)	1.5 (0.42, 3.46)	0.18 (0.05, 0.41)	-0.35 (-0.76, 1.21)	-0.35 (-0.76, 1.21)
Liberia	8.42 (0.63, 42.41)	0.62 (0.05, 3.1)	3.11 (0.3, 15.6)	0.11 (0.01, 0.56)	-0.63 (-0.83, 0.08)	-0.82 (-0.92, -0.47)

Libya	1.76 (0.82, 3.79)	0.08 (0.04, 0.16)	0.79 (0.33, 1.55)	0.04 (0.02, 0.07)	-0.55 (-0.85, 0.29)	-0.51 (-0.83, 0.43)
Madagascar	18.61 (2.62, 82.63)	0.28 (0.04, 1.23)	12.23 (1.17, 53.08)	0.08 (0.01, 0.36)	-0.34 (-0.71, 0.63)	-0.7 (-0.87, -0.27)
Malawi	30.57 (2.46, 182.2)	0.55 (0.04, 3.27)	8.01 (0.81, 36.23)	0.08 (0.01, 0.34)	-0.74 (-0.9, -0.06)	-0.86 (-0.95, -0.5)
Malaysia	7.04 (2.88, 14.19)	0.08 (0.03, 0.17)	1.01 (0.5, 2.04)	0.01 (0, 0.02)	-0.86 (-0.95, -0.53)	-0.88 (-0.96, -0.61)
Mali	34.64 (0.92, 238.75)	0.7 (0.02, 4.83)	41.74 (2.27, 281.6)	0.29 (0.02, 1.98)	0.2 (-0.49, 3.2)	-0.58 (-0.82, 0.46)
Mauritania	2.1 (0.23, 10.68)	0.19 (0.02, 0.94)	1.03 (0.12, 4.28)	0.04 (0.01, 0.18)	-0.51 (-0.79, 0.47)	-0.76 (-0.9, -0.29)
Mauritius	0.19 (0.04, 0.69)	0.04 (0.01, 0.16)	0.05 (0.02, 0.09)	0.02 (0.01, 0.03)	-0.75 (-0.93, 0.29)	-0.63 (-0.89, 0.87)
Monaco	0 (0, 0)	0 (0, 0)	0 (0, 0)	0 (0, 0)	-0.82 (-0.97, -0.67)	-0.87 (-0.98, -0.76)
Mongolia	3.36 (0.9, 8.99)	0.3 (0.08, 0.79)	0.4 (0.1, 2.04)	0.03 (0.01, 0.16)	-0.88 (-0.97, -0.63)	-0.9 (-0.97, -0.68)
Montenegro	0.6 (0.19, 1.46)	0.28 (0.09, 0.68)	0.03 (0.01, 0.09)	0.02 (0, 0.06)	-0.95 (-0.99, -0.76)	-0.93 (-0.99, -0.66)
Morocco	12.14 (2.04, 36.31)	0.1 (0.02, 0.29)	2.26 (0.57, 5.97)	0.02 (0, 0.05)	-0.81 (-0.96, -0.14)	-0.82 (-0.96, -0.17)
Mozambique	54.97 (3.38, 320.39)	0.73 (0.04, 4.23)	32.02 (3.22, 157.28)	0.18 (0.02, 0.89)	-0.42 (-0.74, 0.91)	-0.75 (-0.89, -0.19)
Namibia	1.09 (0.16, 3.67)	0.14 (0.02, 0.48)	0.66 (0.18, 1.85)	0.06 (0.02, 0.17)	-0.39 (-0.74, 0.58)	-0.57 (-0.81, 0.12)
Nauru	0.02 (0, 0.05)	0.34 (0.07, 0.92)	0.01 (0, 0.02)	0.16 (0.04, 0.39)	-0.53 (-0.75, -0.03)	-0.53 (-0.74, -0.01)
Nepal	49.8 (4.22, 170.12)	0.48 (0.04, 1.64)	3.17 (0.28, 15.07)	0.03 (0, 0.12)	-0.94 (-0.98, -0.73)	-0.95 (-0.99, -0.78)
New Zealand	0.01 (0, 0.01)	0 (0, 0)	0 (0, 0)	0 (0, 0)	-0.99 (-1, -0.98)	-0.99 (-1, -0.98)
Niger	26.93 (0.42, 192.81)	0.56 (0.01, 3.97)	32.43 (0.68, 232.02)	0.21 (0, 1.49)	0.2 (-0.51, 2.93)	-0.63 (-0.85, 0.22)
Nigeria	114.28 (8.29, 667.56)	0.24 (0.02, 1.38)	153.82 (20.84, 707.08)	0.12 (0.02, 0.55)	0.35 (-0.43, 3.18)	-0.49 (-0.78, 0.59)
Niue	0 (0, 0)	0.12 (0.03, 0.29)	0 (0, 0)	0.13 (0.05, 0.34)	-0.43 (-0.74, 0.25)	0.1 (-0.5, 1.43)

North Macedonia	3.8 (1.36, 7.68)	0.54 (0.2, 1.1)	0.08 (0.01, 0.24)	0.02 (0, 0.05)	-0.98 (-1, -0.92)	-0.97 (-0.99, -0.88)
Northern Mariana Islands	0.01 (0, 0.02)	0.03 (0, 0.09)	0 (0, 0)	0.01 (0, 0.03)	-0.76 (-0.88, -0.45)	-0.74 (-0.87, -0.4)
Oman	1.7 (0.33, 6.44)	0.17 (0.03, 0.64)	0.09 (0.04, 0.2)	0.01 (0, 0.01)	-0.95 (-0.99, -0.73)	-0.96 (-0.99, -0.82)
Pakistan	245.97 (35.93, 1077.46)	0.4 (0.06, 1.77)	66.8 (10.14, 270.24)	0.06 (0.01, 0.25)	-0.73 (-0.9, -0.3)	-0.85 (-0.94, -0.61)
Palau	0.01 (0, 0.02)	0.1 (0.03, 0.26)	0 (0, 0)	0.03 (0.01, 0.07)	-0.8 (-0.9, -0.56)	-0.72 (-0.86, -0.39)
Palestine	7.42 (3, 15.38)	0.62 (0.25, 1.29)	0.93 (0.55, 1.52)	0.04 (0.02, 0.06)	-0.88 (-0.95, -0.64)	-0.94 (-0.98, -0.82)
People's Democratic Republic of Algeria	19.6 (4.92, 59.96)	0.14 (0.04, 0.44)	8.75 (4.61, 15.74)	0.05 (0.03, 0.1)	-0.55 (-0.85, 1.1)	-0.63 (-0.88, 0.73)
People's Republic of China	5960.91 (1990.85, 11568.59)	1.34 (0.45, 2.6)	96.86 (48.62, 162.27)	0.03 (0.01, 0.05)	-0.98 (-0.99, -0.96)	-0.98 (-0.99, -0.95)
Plurinational State of Bolivia	68.9 (26.82, 134.78)	2.06 (0.8, 4.02)	6.15 (3.09, 11.4)	0.14 (0.07, 0.25)	-0.91 (-0.96, -0.77)	-0.93 (-0.97, -0.83)
Portuguese Republic	1.09 (0.64, 1.58)	0.04 (0.02, 0.05)	0.02 (0.01, 0.03)	0 (0, 0)	-0.99 (-0.99, -0.97)	-0.98 (-0.99, -0.95)
Principality of Andorra	0 (0, 0)	0 (0, 0)	0 (0, 0)	0 (0, 0)	-0.99 (-1, -0.95)	-0.99 (-1, -0.96)

Puerto Rico	0 (0, 0.01)	0 (0, 0)	0 (0, 0)	0 (0, 0)	-0.98 (-0.99, -0.96)	-0.96 (-0.98, -0.92)
Qatar	0.03 (0.01, 0.08)	0.02 (0.01, 0.05)	0.02 (0.01, 0.06)	0 (0, 0.01)	-0.31 (-0.81, 1.08)	-0.82 (-0.95, -0.47)
Republic of Albania	1.79 (0.99, 3.01)	0.12 (0.07, 0.21)	0.08 (0.03, 0.17)	0.01 (0, 0.03)	-0.96 (-0.98, -0.89)	-0.9 (-0.96, -0.74)
Republic of Armenia	7.35 (2, 15.75)	0.55 (0.15, 1.19)	0.56 (0.33, 0.85)	0.07 (0.04, 0.11)	-0.92 (-0.97, -0.7)	-0.87 (-0.95, -0.48)
Republic of Austria	0.42 (0.26, 0.58)	0.02 (0.01, 0.03)	0.03 (0.01, 0.07)	0 (0, 0)	-0.92 (-0.97, -0.84)	-0.92 (-0.97, -0.83)
Republic of Azerbaijan	2.99 (1.12, 6.41)	0.1 (0.04, 0.2)	0.52 (0.18, 1.27)	0.02 (0.01, 0.04)	-0.83 (-0.94, -0.48)	-0.82 (-0.94, -0.46)
Republic of Belarus	1.84 (0.09, 12.62)	0.06 (0, 0.4)	0.06 (0, 0.74)	0 (0, 0.04)	-0.97 (-1, -0.91)	-0.95 (-1, -0.87)
Republic of Bulgaria	0.38 (0.15, 0.78)	0.02 (0.01, 0.03)	0 (0, 0.01)	0 (0, 0)	-0.99 (-1, -0.96)	-0.98 (-1, -0.94)
Republic of Chile	1.35 (0.66, 2.33)	0.03 (0.01, 0.04)	0.13 (0.05, 0.25)	0 (0, 0.01)	-0.91 (-0.96, -0.8)	-0.9 (-0.96, -0.78)
Republic of Colombia	30.34 (17.74, 43.38)	0.2 (0.12, 0.29)	2.87 (1.36, 5.23)	0.02 (0.01, 0.04)	-0.91 (-0.95, -0.82)	-0.9 (-0.95, -0.82)
Republic of Costa Rica	0.38 (0.16, 0.75)	0.03 (0.01, 0.05)	0.04 (0.02, 0.08)	0 (0, 0.01)	-0.88 (-0.95, -0.73)	-0.88 (-0.94, -0.72)
Republic of Croatia	0.58 (0.32, 0.85)	0.04 (0.02, 0.06)	0 (0, 0)	0 (0, 0)	-1 (-1, -1)	-1 (-1, -0.99)
Republic of Cuba	0.39 (0.12, 1.01)	0.01 (0, 0.03)	0 (0, 0.01)	0 (0, 0)	-0.99 (-1, -0.97)	-0.99 (-1, -0.95)

Republic of Cyprus	0.61 (0.13, 1.43)	0.24 (0.05, 0.55)	0.09 (0.03, 0.2)	0.03 (0.01, 0.07)	-0.85 (-0.95, -0.28)	-0.86 (-0.95, -0.34)
Republic of Ecuador	13.7 (4.32, 30.27)	0.28 (0.09, 0.61)	2.02 (0.87, 3.86)	0.03 (0.01, 0.06)	-0.85 (-0.94, -0.55)	-0.89 (-0.96, -0.66)
Republic of El Salvador	2.53 (0.57, 7.17)	0.09 (0.02, 0.26)	0.15 (0.03, 0.43)	0.01 (0, 0.02)	-0.94 (-0.98, -0.76)	-0.93 (-0.98, -0.72)
Republic of Estonia	0.2 (0.06, 0.44)	0.04 (0.01, 0.1)	0 (0, 0.01)	0 (0, 0)	-0.98 (-0.99, -0.94)	-0.97 (-0.99, -0.91)
Republic of Fiji	0.66 (0.16, 1.48)	0.18 (0.04, 0.41)	0.18 (0.05, 0.6)	0.05 (0.01, 0.17)	-0.72 (-0.88, -0.43)	-0.72 (-0.88, -0.42)
Republic of Finland	0.33 (0.1, 0.77)	0.03 (0.01, 0.06)	0.01 (0, 0.02)	0 (0, 0)	-0.97 (-0.99, -0.89)	-0.97 (-0.99, -0.88)
Republic of Guatemala	46.85 (17.48, 89.56)	0.95 (0.36, 1.82)	7.72 (3.9, 13.61)	0.12 (0.06, 0.21)	-0.84 (-0.92, -0.6)	-0.88 (-0.94, -0.7)
Republic of Guyana	0.28 (0.1, 0.68)	0.07 (0.03, 0.18)	0.07 (0.02, 0.18)	0.02 (0.01, 0.06)	-0.76 (-0.94, -0.02)	-0.67 (-0.91, 0.34)
Republic of Haiti	16.18 (2.15, 47.75)	0.48 (0.06, 1.43)	7.03 (1.12, 18.48)	0.13 (0.02, 0.33)	-0.57 (-0.8, 0.09)	-0.74 (-0.88, -0.35)
Republic of Honduras	18.72 (5.69, 40.59)	0.69 (0.21, 1.5)	2.85 (0.93, 5.64)	0.07 (0.02, 0.13)	-0.85 (-0.93, -0.66)	-0.9 (-0.95, -0.79)
Republic of Iceland	0.01 (0, 0.02)	0.01 (0.01, 0.02)	0 (0, 0)	0 (0, 0)	-0.85 (-0.94, -0.67)	-0.86 (-0.95, -0.69)
Republic of Indonesia	243.82 (99.86, 504.63)	0.28 (0.11, 0.58)	36.88 (7.87, 83.24)	0.04 (0.01, 0.09)	-0.85 (-0.95, -0.6)	-0.85 (-0.96, -0.61)
Republic of Iraq	22.01 (8.89, 49.17)	0.21 (0.09, 0.48)	4.21 (1.91, 8.12)	0.02 (0.01, 0.05)	-0.81 (-0.93, -0.42)	-0.89 (-0.96, -0.66)

Republic of Italy	5.51 (4.03, 6.71)	0.04 (0.03, 0.05)	0.05 (0.02, 0.09)	0 (0, 0)	-0.99 (-1, -0.98)	-0.99 (-1, -0.98)
Republic of Kazakhstan	2.04 (0.12, 9.73)	0.03 (0, 0.15)	1.34 (0.66, 2.4)	0.02 (0.01, 0.04)	-0.34 (-0.87, 9.58)	-0.35 (-0.87, 9.45)
Republic of Kiribati	0.57 (0.13, 1.5)	1.54 (0.36, 4.09)	0.15 (0.02, 0.51)	0.29 (0.04, 0.95)	-0.73 (-0.91, -0.39)	-0.81 (-0.94, -0.58)
Republic of Korea	13.04 (2.92, 32.87)	0.08 (0.02, 0.21)	0.03 (0.01, 0.09)	0 (0, 0)	-1 (-1, -0.98)	-1 (-1, -0.97)
Republic of Latvia	0.27 (0.09, 0.61)	0.04 (0.01, 0.08)	0.01 (0, 0.02)	0 (0, 0.01)	-0.97 (-0.99, -0.9)	-0.94 (-0.98, -0.8)
Republic of Lithuania	0.51 (0.22, 0.97)	0.05 (0.02, 0.09)	0.02 (0, 0.03)	0 (0, 0.01)	-0.97 (-0.99, -0.92)	-0.93 (-0.98, -0.84)
Republic of Maldives	3.38 (0.86, 8.15)	2.63 (0.67, 6.35)	0.13 (0.06, 0.25)	0.1 (0.05, 0.19)	-0.96 (-0.99, -0.81)	-0.96 (-0.99, -0.81)
Republic of Malta	0.02 (0.01, 0.03)	0.02 (0.01, 0.02)	0 (0, 0)	0 (0, 0)	-0.95 (-0.98, -0.89)	-0.94 (-0.98, -0.85)
Republic of Moldova	1.09 (0.27, 2.73)	0.07 (0.02, 0.17)	0.06 (0.02, 0.11)	0.01 (0, 0.02)	-0.95 (-0.98, -0.82)	-0.88 (-0.96, -0.59)
Republic of Nicaragua	8.67 (2.8, 18.99)	0.39 (0.12, 0.84)	0.88 (0.28, 1.91)	0.03 (0.01, 0.07)	-0.9 (-0.97, -0.7)	-0.91 (-0.97, -0.74)
Republic of Panama	1.06 (0.44, 2.08)	0.1 (0.04, 0.19)	0.23 (0.11, 0.41)	0.02 (0.01, 0.03)	-0.78 (-0.91, -0.48)	-0.84 (-0.93, -0.62)
Republic of Paraguay	2.94 (0.9, 7.6)	0.14 (0.04, 0.37)	0.78 (0.2, 1.85)	0.03 (0.01, 0.07)	-0.74 (-0.92, -0.17)	-0.8 (-0.94, -0.36)
Republic of Peru	99.96 (46.68, 176.75)	0.94 (0.44, 1.66)	4.45 (2.21, 8.23)	0.04 (0.02, 0.07)	-0.96 (-0.98, -0.89)	-0.96 (-0.98, -0.9)

Republic of Poland	0.36 (0.23, 0.49)	0 (0, 0)	0 (0, 0)	0 (0, 0)	-1 (-1, -0.99)	-0.99 (-1, -0.99)
Republic of Serbia	1.01 (0.32, 2.63)	0.03 (0.01, 0.09)	0.01 (0, 0.04)	0 (0, 0)	-0.99 (-1, -0.94)	-0.99 (-1, -0.91)
Republic of Singapore	0.03 (0.02, 0.04)	0 (0, 0)	0 (0, 0)	0 (0, 0)	-0.99 (-1, -0.98)	-0.99 (-1, -0.98)
Republic of Slovenia	0.07 (0.04, 0.12)	0.01 (0.01, 0.02)	0 (0, 0)	0 (0, 0)	-1 (-1, -0.99)	-1 (-1, -0.99)
Republic of Suriname	0.09 (0.05, 0.16)	0.05 (0.03, 0.1)	0.04 (0.02, 0.07)	0.02 (0.01, 0.04)	-0.56 (-0.8, 0.03)	-0.6 (-0.82, -0.07)
Republic of Tajikistan	5.79 (2.66, 10.73)	0.2 (0.09, 0.37)	2.15 (0.63, 5.95)	0.05 (0.01, 0.13)	-0.63 (-0.9, 0.26)	-0.76 (-0.94, -0.18)
Republic of the Marshall Islands	0.08 (0.01, 0.23)	0.28 (0.04, 0.85)	0.02 (0, 0.07)	0.1 (0.02, 0.3)	-0.7 (-0.86, -0.34)	-0.65 (-0.84, -0.23)
Republic of the Philippines	86.31 (51.89, 133.06)	0.27 (0.16, 0.42)	43.44 (24.93, 66.26)	0.1 (0.06, 0.15)	-0.5 (-0.68, -0.05)	-0.64 (-0.77, -0.32)
Republic of the Union of Myanmar	356.65 (112.66, 776.78)	1.87 (0.59, 4.06)	51.07 (18.31, 122.59)	0.25 (0.09, 0.59)	-0.86 (-0.94, -0.55)	-0.87 (-0.95, -0.58)
Republic of Trinidad and Tobago	0.08 (0.03, 0.17)	0.02 (0.01, 0.03)	0.09 (0.03, 0.2)	0.02 (0.01, 0.06)	0.11 (-0.69, 2.21)	0.59 (-0.55, 3.58)
Republic of Uzbekistan	2.55 (0.79, 8.12)	0.02 (0.01, 0.08)	3.7 (1.91, 7.47)	0.03 (0.02, 0.06)	0.45 (-0.62, 6)	0.23 (-0.68, 4.93)

Republic of Vanuatu	0.32 (0.02, 1.02)	0.38 (0.03, 1.22)	0.19 (0.02, 0.62)	0.13 (0.01, 0.42)	-0.4 (-0.73, 0.42)	-0.66 (-0.85, -0.19)
Romania	6.1 (1.86, 14.85)	0.08 (0.02, 0.2)	0.06 (0.02, 0.12)	0 (0, 0)	-0.99 (-1, -0.97)	-0.98 (-1, -0.94)
Russian Federation	24.55 (16.12, 30.3)	0.05 (0.04, 0.07)	1.8 (0.73, 2.78)	0.01 (0, 0.01)	-0.93 (-0.96, -0.89)	-0.9 (-0.95, -0.85)
Rwanda	3.92 (0.08, 18.24)	0.09 (0, 0.44)	1.12 (0.02, 4.48)	0.02 (0, 0.07)	-0.72 (-0.89, 0.01)	-0.82 (-0.93, -0.35)
Saint Kitts and Nevis	0.01 (0, 0.02)	0.03 (0.01, 0.1)	0 (0, 0)	0.01 (0, 0.02)	-0.86 (-0.96, -0.56)	-0.81 (-0.95, -0.43)
Saint Lucia	0 (0, 0.01)	0 (0, 0.01)	0 (0, 0)	0 (0, 0)	-0.79 (-0.92, -0.33)	-0.67 (-0.88, 0.06)
Saint Vincent and the Grenadines	0.14 (0.05, 0.34)	0.27 (0.09, 0.63)	0 (0, 0)	0 (0, 0)	-1 (-1, -0.98)	-1 (-1, -0.97)
San Marino	0.01 (0.01, 0.02)	0.23 (0.12, 0.37)	0 (0, 0)	0.02 (0, 0.04)	-0.93 (-0.98, -0.8)	-0.93 (-0.98, -0.81)
Sao Tome and Principe	0.06 (0, 0.31)	0.08 (0, 0.44)	0.01 (0, 0.06)	0.01 (0, 0.06)	-0.81 (-0.95, -0.29)	-0.87 (-0.97, -0.51)
Saudi Arabia	4.56 (1.51, 10.93)	0.06 (0.02, 0.13)	0.48 (0.08, 1.55)	0 (0, 0.02)	-0.89 (-0.98, -0.37)	-0.91 (-0.98, -0.49)
Senegal	14.77 (1.32, 80.93)	0.33 (0.03, 1.82)	5.88 (0.6, 29.23)	0.07 (0.01, 0.36)	-0.6 (-0.83, 0.23)	-0.78 (-0.91, -0.33)
Seychelles	0.03 (0.01, 0.06)	0.09 (0.03, 0.2)	0.01 (0.01, 0.03)	0.04 (0.02, 0.1)	-0.52 (-0.81, 0.22)	-0.51 (-0.8, 0.24)
Sierra Leone	27.99 (3.73, 123.07)	1.27 (0.17, 5.58)	11.63 (2.19, 51.22)	0.26 (0.05, 1.13)	-0.58 (-0.8, 0.46)	-0.8 (-0.9, -0.29)
Slovak Republic	0.98 (0.32, 2.53)	0.06 (0.02, 0.14)	0.02 (0, 0.05)	0 (0, 0)	-0.98 (-1, -0.93)	-0.97 (-0.99, -0.89)
Socialist Republic of Viet Nam	37.99 (10.93, 95.11)	0.11 (0.03, 0.28)	7.04 (2.58, 16.55)	0.02 (0.01, 0.05)	-0.81 (-0.93, -0.52)	-0.8 (-0.93, -0.49)

Solomon Islands	2.33 (0.34, 6.38)	1.2 (0.17, 3.28)	0.8 (0.12, 2.12)	0.24 (0.03, 0.64)	-0.66 (-0.85, -0.15)	-0.8 (-0.91, -0.5)
Somalia	24.09 (0.56, 169.54)	0.51 (0.01, 3.58)	49.86 (1.09, 314.77)	0.39 (0.01, 2.46)	1.07 (-0.06, 3.86)	-0.23 (-0.65, 0.8)
South Africa	29.33 (11.09, 52.2)	0.17 (0.06, 0.3)	11.95 (4.61, 23.3)	0.06 (0.02, 0.12)	-0.59 (-0.78, -0.09)	-0.64 (-0.81, -0.2)
South Sudan	8.89 (0.51, 55.32)	0.27 (0.02, 1.68)	12.62 (0.61, 87.47)	0.23 (0.01, 1.59)	0.42 (-0.39, 3.07)	-0.15 (-0.64, 1.44)
State of Israel	0.37 (0.16, 0.76)	0.02 (0.01, 0.04)	0.04 (0.01, 0.08)	0 (0, 0)	-0.9 (-0.96, -0.72)	-0.94 (-0.98, -0.84)
State of Kuwait	0.03 (0.01, 0.12)	0 (0, 0.02)	0 (0, 0.01)	0 (0, 0)	-0.9 (-0.95, -0.69)	-0.93 (-0.97, -0.81)
Sudan	100.2 (0.91, 761.2)	0.91 (0.01, 6.89)	33.64 (13.66, 66.05)	0.16 (0.06, 0.31)	-0.66 (-0.93, 18.02)	-0.83 (-0.96, 8.83)
Swiss Confederation	0.26 (0.11, 0.49)	0.02 (0.01, 0.03)	0.02 (0.01, 0.05)	0 (0, 0)	-0.91 (-0.97, -0.74)	-0.92 (-0.98, -0.77)
Syrian Arab Republic	35.17 (10.33, 69.74)	0.48 (0.14, 0.95)	1.68 (0.68, 4.44)	0.03 (0.01, 0.08)	-0.95 (-0.98, -0.82)	-0.94 (-0.98, -0.76)
Taiwan (Province of China)	2.03 (1.3, 2.84)	0.03 (0.02, 0.04)	0.4 (0.15, 0.77)	0.01 (0, 0.02)	-0.8 (-0.91, -0.63)	-0.64 (-0.84, -0.33)
Togo	7.15 (0.84, 34.96)	0.33 (0.04, 1.62)	3.69 (0.47, 14.87)	0.09 (0.01, 0.36)	-0.48 (-0.76, 0.4)	-0.73 (-0.88, -0.28)
Tokelau	0 (0, 0)	0.19 (0.03, 0.5)	0 (0, 0)	0.16 (0.02, 0.43)	-0.44 (-0.77, 0.88)	-0.17 (-0.66, 1.79)
Tunisia	5.36 (1.61, 13.88)	0.13 (0.04, 0.35)	1.1 (0.51, 2.5)	0.03 (0.01, 0.07)	-0.8 (-0.92, -0.2)	-0.77 (-0.91, -0.11)
Turkey	541.68 (166.68, 1005.3)	2.03 (0.62, 3.77)	14.94 (8.67, 25.73)	0.06 (0.04, 0.1)	-0.97 (-0.99, -0.9)	-0.97 (-0.99, -0.89)
Turkmenistan	0.72 (0.07, 2.14)	0.04 (0, 0.11)	0.12 (0, 0.45)	0.01 (0, 0.02)	-0.84 (-0.97, -0.46)	-0.84 (-0.97, -0.48)
Tuvalu	0.05 (0.01, 0.13)	1.22 (0.27, 2.95)	0.01 (0, 0.01)	0.11 (0.03, 0.27)	-0.9 (-0.96, -0.7)	-0.91 (-0.96, -0.74)

Uganda	7.85 (0.15, 49.6)	0.08 (0, 0.48)	12.3 (0.62, 46.84)	0.05 (0, 0.19)	0.57 (-0.47, 10.35)	-0.35 (-0.78, 3.69)
Ukraine	1.34 (0.41, 3.09)	0.01 (0, 0.02)	0.14 (0.03, 0.37)	0 (0, 0)	-0.89 (-0.97, -0.42)	-0.81 (-0.95, 0.03)
United Arab Emirates	2.01 (0.42, 5.66)	0.28 (0.06, 0.8)	0.25 (0.09, 0.5)	0.02 (0.01, 0.03)	-0.87 (-0.95, -0.27)	-0.95 (-0.98, -0.69)
United Kingdom of Great Britain and Northern Ireland	1.06 (0.68, 1.27)	0.01 (0, 0.01)	0 (0, 0)	0 (0, 0)	-1 (-1, -1)	-1 (-1, -1)
United Mexican States	170.1 (108.1, 208.34)	0.39 (0.25, 0.48)	24.46 (14.42, 36.54)	0.06 (0.03, 0.08)	-0.86 (-0.91, -0.78)	-0.86 (-0.91, -0.78)
United Republic of Tanzania	89.18 (17.63, 361.29)	0.6 (0.12, 2.42)	39.38 (6.94, 118.51)	0.13 (0.02, 0.38)	-0.56 (-0.82, 0.61)	-0.79 (-0.92, -0.22)
United States of America	12.86 (9.36, 15.21)	0.02 (0.01, 0.02)	0.64 (0.32, 0.91)	0 (0, 0)	-0.95 (-0.97, -0.93)	-0.96 (-0.97, -0.93)
United States Virgin Islands	0 (0, 0)	0.01 (0, 0.01)	0 (0, 0)	0 (0, 0)	-0.88 (-0.95, -0.71)	-0.72 (-0.9, -0.33)
Yemen	101.71 (3.36, 669.85)	1.21 (0.04, 7.97)	74.55 (15.11, 311.65)	0.43 (0.09, 1.78)	-0.27 (-0.75, 4.87)	-0.65 (-0.88, 1.83)
Zambia	21.42 (3.21, 82.25)	0.46 (0.07, 1.75)	11.25 (1.59, 37.61)	0.11 (0.02, 0.36)	-0.47 (-0.81, 1.06)	-0.76 (-0.91, -0.07)
Zimbabwe	27.49 (12.85, 44.85)	0.46 (0.21, 0.74)	21.18 (8.68, 43.52)	0.27 (0.11, 0.55)	-0.23 (-0.65, 0.67)	-0.42 (-0.74, 0.26)

UI = uncertainty interval.

**Supplementary Table SVI. DALYs for children and adolescents with OC between 1990 and 2021 at the National Level.**

Location	Rate per 100,000 (95% UI)					
	1990		2021		1990-2021	
	DALYs cases	DALYs rate	DALYs cases	DALYs rate	Cases change	Rate change
Afghanistan	2838.18 (365.12, 16490.03)	50.93 (6.55, 295.89)	10946.06 (1542.72, 57600.5)	61.58 (8.68, 324.02)	2.86 (0.37, 10.42)	0.21 (-0.57, 2.58)
American Samoa	2.47 (0.72, 5.71)	10.33 (3.01, 23.86)	0.82 (0.34, 1.73)	4.27 (1.79, 9.07)	-0.67 (-0.82, -0.28)	-0.59 (-0.77, -0.1)
Angola	2523.76 (513.45, 10596.66)	43.77 (8.9, 183.78)	2054.83 (793.48, 5295.62)	11 (4.25, 28.36)	-0.19 (-0.65, 1.3)	-0.75 (-0.89, -0.29)
Antigua and Barbuda	3.77 (1.71, 7.01)	15.79 (7.16, 29.33)	1.16 (0.7, 1.9)	4.95 (2.98, 8.14)	-0.69 (-0.85, -0.36)	-0.69 (-0.85, -0.34)
Arab Republic of Egypt	7162.47 (3023.76, 13867.22)	25.65 (10.83, 49.66)	5232.82 (3474.83, 7547.15)	11.24 (7.46, 16.21)	-0.27 (-0.65, 0.77)	-0.56 (-0.79, 0.06)
Argentina Republic	521.25 (319.58, 921.61)	4 (2.45, 7.07)	327.38 (217.75, 492.66)	2.39 (1.59, 3.59)	-0.37 (-0.65, -0.07)	-0.4 (-0.67, -0.11)
Australia	153.88 (101.28, 220.5)	2.98 (1.96, 4.26)	153.55 (99.95, 232.24)	2.46 (1.6, 3.72)	0 (-0.25, 0.35)	-0.17 (-0.38, 0.12)
Bangladesh	51773.78 (9969.55, 157003.09)	85.78 (16.52, 260.11)	6467.06 (3709.15, 10946.58)	10.6 (6.08, 17.95)	-0.88 (-0.96, -0.48)	-0.88 (-0.96, -0.48)
Barbados	2.03 (1.2, 3.15)	2.39 (1.41, 3.71)	2.14 (1.24, 3.48)	3.23 (1.86, 5.24)	0.06 (-0.24, 0.44)	0.35 (-0.03, 0.84)
Belize	13.38 (7.2, 24.48)	13.04 (7.02, 23.87)	6.98 (4.43, 10.24)	4.13 (2.62, 6.06)	-0.48 (-0.75, 0.04)	-0.68 (-0.85, -0.37)
Benin	1171.59 (186.23, 6602.86)	40.83 (6.49, 230.09)	1164.54 (341.47, 4442.78)	15.49 (4.54, 59.11)	-0.01 (-0.53, 2)	-0.62 (-0.82, 0.15)
Bermuda	0.52 (0.3, 0.83)	3.29 (1.88, 5.21)	0.38 (0.22, 0.61)	3.29 (1.89, 5.32)	-0.28 (-0.57, 0.07)	0 (-0.41, 0.47)

Bhutan	124.05 (24.21, 450.98)	36.42 (7.11, 132.4)	26.82 (14.46, 54.18)	10.52 (5.67, 21.25)	-0.78 (-0.94, -0.19)	-0.71 (-0.92, 0.08)
Bolivarian Republic of Venezuela	1316.97 (672.82, 2315.72)	14.51 (7.41, 25.51)	571.18 (367.05, 893.83)	6.53 (4.19, 10.21)	-0.57 (-0.78, -0.16)	-0.55 (-0.77, -0.13)
Bosnia and Herzegovina	41.6 (25.29, 69.4)	2.81 (1.71, 4.68)	14.45 (8.79, 22.53)	2.17 (1.32, 3.39)	-0.65 (-0.78, -0.53)	-0.23 (-0.51, 0.05)
Botswana	165.34 (68.51, 374.4)	22.33 (9.25, 50.56)	106.49 (59.58, 182.28)	11.61 (6.5, 19.88)	-0.36 (-0.72, 0.3)	-0.48 (-0.77, 0.05)
Brunei Darussalam	4.37 (2.59, 7.05)	3.8 (2.25, 6.13)	4.15 (2.49, 6.54)	3.21 (1.93, 5.06)	-0.05 (-0.31, 0.27)	-0.15 (-0.38, 0.13)
Burkina Faso	4225.46 (298.9, 19688.59)	74.69 (5.28, 348.03)	5537.21 (650.06, 23996.78)	43.24 (5.08, 187.39)	0.31 (-0.41, 2.39)	-0.42 (-0.74, 0.5)
Burundi	1471.69 (179.33, 6890.34)	46.64 (5.68, 218.39)	695.49 (218.25, 2887.86)	9.56 (3, 39.7)	-0.53 (-0.84, 0.57)	-0.8 (-0.93, -0.32)
Cabo Verde	33.38 (7.84, 133.47)	17.16 (4.03, 68.63)	8.76 (4.75, 17.13)	4.54 (2.46, 8.89)	-0.74 (-0.9, -0.18)	-0.74 (-0.9, -0.17)
Cameroon	836.52 (235.85, 3459.9)	14.09 (3.97, 58.28)	1476.88 (592.53, 3993.41)	8.74 (3.51, 23.63)	0.77 (-0.18, 2.58)	-0.38 (-0.71, 0.26)
Canada	173.01 (125.6, 236.53)	2.26 (1.64, 3.09)	60.4 (38.05, 92.36)	0.73 (0.46, 1.12)	-0.65 (-0.76, -0.53)	-0.67 (-0.78, -0.57)
Central African Republic	687.34 (90.12, 2867.63)	45.91 (6.02, 191.54)	680.21 (128.8, 2473.54)	23.5 (4.45, 85.47)	-0.01 (-0.5, 1.31)	-0.49 (-0.74, 0.19)
Chad	1693.09 (190.57, 9372.53)	48.03 (5.41, 265.87)	4243.12 (613.12, 16544.24)	38.75 (5.6, 151.09)	1.51 (0.25, 5.05)	-0.19 (-0.6, 0.95)

Commonwealth of Dominica	6.54 (2.93, 13.55)	19.96 (8.95, 41.34)	2.29 (1.19, 4.11)	11.8 (6.13, 21.17)	-0.65 (-0.87, -0.18)	-0.41 (-0.78, 0.39)
Commonwealth of the Bahamas	4.37 (2.72, 7.14)	4.06 (2.53, 6.63)	4.02 (2.37, 6.28)	3.49 (2.05, 5.44)	-0.08 (-0.46, 0.38)	-0.14 (-0.49, 0.29)
Comoros	37.24 (9.66, 145.92)	14.09 (3.65, 55.21)	20.32 (8.81, 49.2)	6.47 (2.81, 15.67)	-0.45 (-0.76, 0.25)	-0.54 (-0.79, 0.05)
Congo	173.05 (49.77, 554.73)	13.04 (3.75, 41.81)	145.14 (70.16, 317.12)	5.84 (2.82, 12.75)	-0.16 (-0.64, 0.96)	-0.55 (-0.81, 0.05)
Cook Islands	0.58 (0.23, 1.14)	6.76 (2.66, 13.19)	0.16 (0.08, 0.26)	3.04 (1.59, 4.95)	-0.73 (-0.88, -0.4)	-0.55 (-0.8, 0)
Czech Republic	214.27 (146.04, 304.31)	7.04 (4.8, 10)	47.71 (29.07, 74.99)	2.15 (1.31, 3.38)	-0.78 (-0.86, -0.67)	-0.69 (-0.81, -0.54)
Côte d'Ivoire	1611.77 (366.86, 6945.4)	23.3 (5.3, 100.39)	2115.4 (733.76, 6548.84)	14.71 (5.1, 45.53)	0.31 (-0.41, 1.91)	-0.37 (-0.71, 0.4)
Democratic People's Republic of Korea	3297.47 (933.32, 7873.98)	42.33 (11.98, 101.09)	696.73 (312.61, 1406.45)	10.55 (4.73, 21.3)	-0.79 (-0.9, -0.48)	-0.75 (-0.88, -0.38)
Democratic Republic of the Congo	4744.87 (973.42, 21118.71)	21.92 (4.5, 97.55)	4357.49 (1422.15, 15995.23)	9.1 (2.97, 33.39)	-0.08 (-0.52, 1.1)	-0.58 (-0.78, -0.05)
Democratic Republic of Timor-Leste	644.84 (137.35, 1936.16)	158.57 (33.78, 476.11)	229.62 (93.82, 630.41)	33.5 (13.69, 91.97)	-0.64 (-0.84, 0.04)	-0.79 (-0.91, -0.38)

Democratic Socialist Republic of Sri Lanka	290.7 (153.6, 515.41)	4.02 (2.12, 7.12)	278.97 (161.21, 435.86)	4.04 (2.34, 6.32)	-0.04 (-0.49, 0.54)	0.01 (-0.47, 0.62)
Djibouti	64.77 (16.73, 258.28)	28.88 (7.46, 115.16)	52.83 (21.4, 144.11)	10 (4.05, 27.27)	-0.18 (-0.6, 0.91)	-0.65 (-0.83, -0.19)
Dominican Republic Eastern	222.32 (148.42, 384.46)	6.35 (4.24, 10.98)	171.7 (109.26, 262.33)	4.41 (2.81, 6.74)	-0.23 (-0.56, 0.17)	-0.3 (-0.61, 0.05)
Republic of Uruguay	28.61 (16.78, 44.85)	2.66 (1.56, 4.16)	11.46 (7.51, 17.06)	1.27 (0.83, 1.89)	-0.6 (-0.76, -0.39)	-0.52 (-0.72, -0.27)
Equatorial Guinea	60.88 (12.2, 242.09)	25.37 (5.09, 100.88)	33.46 (16.86, 77.21)	4.35 (2.19, 10.03)	-0.45 (-0.86, 1.22)	-0.83 (-0.96, -0.31)
Eritrea	493.02 (96.53, 2019.24)	25.07 (4.91, 102.67)	341.7 (113.16, 1034.48)	10.62 (3.52, 32.16)	-0.31 (-0.71, 0.94)	-0.58 (-0.82, 0.18)
Eswatini	85.02 (29.59, 244.1)	17.82 (6.2, 51.16)	50.91 (27.09, 95.14)	9.52 (5.06, 17.78)	-0.4 (-0.73, 0.26)	-0.47 (-0.76, 0.13)
Ethiopia	14937.71 (1482.99, 70705.37)	50.69 (5.03, 239.95)	7764.98 (2265.11, 26923.09)	13.58 (3.96, 47.07)	-0.48 (-0.75, 0.73)	-0.73 (-0.87, -0.11)
Federal Republic of Germany	755.35 (492.45, 1103.83)	4.36 (2.84, 6.37)	396.8 (245.43, 616.29)	2.49 (1.54, 3.86)	-0.47 (-0.67, -0.23)	-0.43 (-0.65, -0.16)
Federated States of Micronesia	32.49 (9.09, 79.65)	56.51 (15.81, 138.53)	4.44 (1.5, 9.62)	10.72 (3.62, 23.21)	-0.86 (-0.94, -0.68)	-0.81 (-0.91, -0.56)

Federative Republic of Brazil	15681.4 (11247.53, 19016.39)	23.34 (16.74, 28.3)	2721.23 (1970.2, 3561.49)	4.26 (3.08, 5.57)	-0.83 (-0.87, - 0.77)	-0.82 (-0.86, -0.76)
French Republic	558.05 (409.88, 723.48)	3.46 (2.54, 4.48)	265.82 (169.65, 399.12)	1.69 (1.08, 2.53)	-0.52 (-0.65, - 0.38)	-0.51 (-0.64, -0.37)
Gabon	33.14 (13.16, 87.58)	6.52 (2.59, 17.23)	32.07 (16.22, 64.94)	3.88 (1.96, 7.85)	-0.03 (-0.5, 0.72)	-0.41 (-0.69, 0.05)
Gambia	187.96 (37.74, 821.05)	33.46 (6.72, 146.15)	150.02 (50.97, 460.09)	11.84 (4.02, 36.32)	-0.2 (-0.62, 1.02)	-0.65 (-0.83, -0.11)
Georgia	139.15 (93.1, 203.18)	7.74 (5.18, 11.31)	52.39 (34.7, 76.96)	5.64 (3.73, 8.28)	-0.62 (-0.73, - 0.49)	-0.27 (-0.48, -0.01)
Ghana	852.71 (292.92, 2838.17)	10.32 (3.55, 34.36)	725.15 (410.82, 1291.09)	4.44 (2.52, 7.91)	-0.15 (-0.68, 0.91)	-0.57 (-0.84, -0.03)
Grand Duchy of Luxembourg	3.92 (2.69, 5.73)	4.45 (3.05, 6.5)	3.41 (2.05, 5.47)	2.52 (1.52, 4.05)	-0.13 (-0.38, 0.17)	-0.43 (-0.6, -0.23)
Greenland	0.89 (0.36, 2.42)	4.95 (2.02, 13.53)	0.21 (0.12, 0.33)	1.34 (0.8, 2.12)	-0.77 (-0.9, -0.51)	-0.73 (-0.89, -0.43)
Grenada	1.36 (0.77, 2.2)	3.22 (1.84, 5.22)	0.98 (0.56, 1.51)	3.25 (1.85, 5.02)	-0.28 (-0.58, 0.07)	0.01 (-0.42, 0.5)
Guam	2.98 (1.25, 8.64)	5.5 (2.3, 15.96)	2.26 (1.06, 6.03)	4.66 (2.18, 12.43)	-0.24 (-0.53, 0.17)	-0.15 (-0.48, 0.31)
Guinea	885.79 (145.82, 5231.09)	26.95 (4.44, 159.14)	1064.55 (286.54, 4702.14)	14.26 (3.84, 62.99)	0.2 (-0.45, 2.08)	-0.47 (-0.76, 0.35)
Guinea-Bissau	195.94 (31.75, 985.35)	33.32 (5.4, 167.55)	154.87 (41.66, 577.6)	13.85 (3.72, 51.64)	-0.21 (-0.61, 0.9)	-0.58 (-0.8, 0)
Hashemite Kingdom of Jordan	512.81 (226.37, 1144.07)	24.46 (10.8, 54.57)	460.56 (282.1, 727.29)	9.35 (5.73, 14.77)	-0.1 (-0.62, 0.81)	-0.62 (-0.84, -0.23)

Hellenic Republic	202.22 (139.69, 272.84)	7.2 (4.97, 9.71)	65.54 (40.69, 100.95)	3.44 (2.14, 5.3)	-0.68 (-0.79, -0.54)	-0.52 (-0.69, -0.31)
Hungary	199.89 (135.83, 267.1)	6.89 (4.68, 9.2)	27.81 (16.97, 43.14)	1.48 (0.91, 2.3)	-0.86 (-0.92, -0.76)	-0.78 (-0.87, -0.63)
Independent State of Papua New Guinea	2738.25 (469.06, 7875.66)	128.64 (22.04, 369.99)	2990.05 (642.95, 7610.46)	61.03 (13.12, 155.35)	0.09 (-0.46, 1.7)	-0.53 (-0.76, 0.17)
Independent State of Samoa	28.39 (10.25, 54.85)	30.99 (11.2, 59.88)	10.33 (3.56, 21.5)	10.24 (3.52, 21.3)	-0.64 (-0.81, -0.2)	-0.67 (-0.83, -0.28)
India	141926.07 (37480.04, 405155.35)	34.58 (9.13, 98.72)	41416.98 (23442.45, 83240.59)	8.27 (4.68, 16.63)	-0.71 (-0.87, -0.26)	-0.76 (-0.89, -0.4)
Ireland	45.94 (32.15, 62.49)	3.46 (2.42, 4.7)	23.01 (14.36, 35.71)	1.74 (1.09, 2.7)	-0.5 (-0.65, -0.34)	-0.5 (-0.65, -0.34)
Islamic Republic of Iran	53221.78 (20289.75, 93459.61)	168.91 (64.39, 296.61)	1917.14 (1333.83, 2673.09)	7.42 (5.16, 10.34)	-0.96 (-0.98, -0.9)	-0.96 (-0.98, -0.88)
Jamaica	104.99 (56.47, 185.84)	9.61 (5.17, 17.01)	41.95 (25.59, 73.16)	5.14 (3.14, 8.97)	-0.6 (-0.79, -0.18)	-0.46 (-0.72, 0.09)
Japan	1611.43 (1118.13, 2294.11)	4.83 (3.35, 6.88)	807.34 (492.65, 1258.05)	3.8 (2.32, 5.92)	-0.5 (-0.58, -0.43)	-0.21 (-0.34, -0.1)
Kenya	2507.12 (726.67, 9733.04)	18.18 (5.27, 70.57)	1520.94 (715.17, 3823.25)	6.18 (2.91, 15.54)	-0.39 (-0.71, 0.26)	-0.66 (-0.84, -0.29)
Kingdom of Bahrain	15.11 (9.04, 24.19)	7.55 (4.52, 12.09)	24.99 (15.53, 38.45)	6.19 (3.85, 9.53)	0.65 (0.21, 1.14)	-0.18 (-0.4, 0.06)
Kingdom of Belgium	86.1 (58.86, 121.89)	3.48 (2.38, 4.93)	44.16 (27.83, 66.52)	1.74 (1.09, 2.61)	-0.49 (-0.65, -0.3)	-0.5 (-0.66, -0.32)
Kingdom of Cambodia	11045.6 (2961.19, 28621.41)	194.01 (52.01, 502.71)	2990.96 (582.12, 12872.6)	45.11 (8.78, 194.12)	-0.73 (-0.94, -0.23)	-0.77 (-0.95, -0.34)

Kingdom of Denmark	39.73 (24.36, 62.77)	3.18 (1.95, 5.02)	29.36 (17.98, 46.16)	2.27 (1.39, 3.57)	-0.26 (-0.52, 0.04)	-0.29 (-0.54, 0.01)
Kingdom of Norway	73.39 (45.24, 112.12)	6.6 (4.07, 10.08)	74.12 (44.89, 114.83)	5.97 (3.62, 9.25)	0.01 (-0.11, 0.14)	-0.09 (-0.2, 0.02)
Kingdom of Spain	884.97 (620.35, 1218.36)	7.94 (5.57, 10.93)	115 (73.04, 168.65)	1.31 (0.83, 1.91)	-0.87 (-0.92, -0.8)	-0.84 (-0.9, -0.75)
Kingdom of Sweden	75.75 (50.26, 108.18)	3.59 (2.39, 5.13)	45.87 (27.65, 70.79)	1.9 (1.14, 2.93)	-0.39 (-0.56, -0.21)	-0.47 (-0.61, -0.31)
Kingdom of Thailand	2257.34 (1335.25, 3671.83)	9.92 (5.87, 16.14)	736.62 (457.65, 1106.19)	5.4 (3.35, 8.11)	-0.67 (-0.81, -0.46)	-0.46 (-0.68, -0.1)
Kingdom of the Netherlands	168.86 (117.39, 230.73)	4.41 (3.06, 6.02)	84.73 (52.38, 127.34)	2.3 (1.42, 3.45)	-0.5 (-0.65, -0.29)	-0.48 (-0.64, -0.27)
Kingdom of Tonga	9.24 (2.82, 19.39)	17.32 (5.28, 36.34)	3.05 (1.36, 6.36)	6.15 (2.75, 12.84)	-0.67 (-0.85, -0.33)	-0.65 (-0.83, -0.27)
Kyrgyz Republic	321.51 (136.98, 807.48)	15.23 (6.49, 38.24)	224.59 (138.81, 357.93)	7.96 (4.92, 12.68)	-0.3 (-0.74, 0.56)	-0.48 (-0.81, 0.16)
Lao People's Democratic Republic	8115.45 (1477.71, 21709.23)	357.75 (65.14, 956.99)	1560.98 (592.73, 3372.65)	52.18 (19.81, 112.74)	-0.81 (-0.92, -0.21)	-0.85 (-0.94, -0.4)
Lebanon	455.52 (169.84, 1073.66)	34.02 (12.68, 80.18)	147.3 (98.81, 207.91)	8.84 (5.93, 12.48)	-0.68 (-0.88, -0.16)	-0.74 (-0.9, -0.32)
Lesotho	249.22 (78.05, 758.1)	29.76 (9.32, 90.54)	173.48 (73.04, 347.46)	20.68 (8.71, 41.42)	-0.3 (-0.73, 0.69)	-0.31 (-0.73, 0.69)
Liberia	808.95 (106.99, 3854.66)	59.21 (7.83, 282.15)	372.97 (108.07, 1482.05)	13.37 (3.87, 53.12)	-0.54 (-0.78, 0.31)	-0.77 (-0.89, -0.36)

Libya	321.93 (207.72, 508.46)	13.95 (9, 22.03)	195.18 (124.62, 285.49)	9.35 (5.97, 13.68)	-0.39 (-0.63, 0)	-0.33 (-0.59, 0.1)
Madagascar	1944.91 (480.04, 7686.36)	28.92 (7.14, 114.28)	1634.01 (563.66, 5400.25)	10.93 (3.77, 36.14)	-0.16 (-0.54, 0.72)	-0.62 (-0.79, -0.23)
Malawi	2970.95 (433, 16574.21)	53.31 (7.77, 297.39)	1088.34 (384.95, 3601.5)	10.28 (3.63, 34.01)	-0.63 (-0.86, 0.14)	-0.81 (-0.92, -0.4)
Malaysia	826 (439.97, 1449.12)	9.9 (5.27, 17.37)	429.82 (276.16, 647.45)	4.19 (2.69, 6.31)	-0.48 (-0.74, 0.04)	-0.58 (-0.79, -0.16)
Mali	3293.5 (269.42, 21548.48)	66.59 (5.45, 435.69)	4279.71 (703.73, 25679.51)	30.07 (4.94, 180.42)	0.3 (-0.42, 2.65)	-0.55 (-0.8, 0.27)
Mauritania	232.65 (60.21, 996.28)	20.52 (5.31, 87.86)	172.23 (74.18, 483.95)	7.38 (3.18, 20.75)	-0.26 (-0.63, 0.71)	-0.64 (-0.82, -0.17)
Mauritius	24.66 (9.69, 69.52)	5.72 (2.25, 16.14)	12.5 (7.67, 18.73)	4.21 (2.58, 6.31)	-0.49 (-0.8, 0.17)	-0.26 (-0.71, 0.69)
Monaco	0.11 (0.06, 0.16)	2.2 (1.32, 3.37)	0.14 (0.08, 0.21)	2.01 (1.19, 3.12)	0.28 (0, 0.6)	-0.09 (-0.29, 0.14)
Mongolia	391.57 (164.1, 887.6)	34.5 (14.46, 78.19)	142.85 (81.94, 295.91)	10.88 (6.24, 22.54)	-0.64 (-0.83, -0.28)	-0.68 (-0.85, -0.37)
Montenegro	58.9 (21.65, 136.01)	27.46 (10.09, 63.4)	5.91 (3.17, 11.35)	3.93 (2.11, 7.55)	-0.9 (-0.96, -0.7)	-0.86 (-0.94, -0.57)
Morocco	1908.94 (929.05, 4034.6)	15.3 (7.44, 32.33)	974.2 (612.84, 1486.1)	7.54 (4.74, 11.51)	-0.49 (-0.77, -0.01)	-0.51 (-0.78, -0.04)
Mozambique	5227.2 (598.14, 28981.42)	69.05 (7.9, 382.81)	3537.55 (886.99, 14579.77)	19.93 (5, 82.12)	-0.32 (-0.7, 0.98)	-0.71 (-0.87, -0.15)
Namibia	137.07 (48.06, 369.65)	18 (6.31, 48.53)	109.91 (58.4, 215.56)	10.26 (5.45, 20.12)	-0.2 (-0.63, 0.42)	-0.43 (-0.74, 0.01)
Nauru	1.67 (0.44, 4.39)	32.1 (8.45, 84.24)	0.86 (0.32, 1.93)	16.67 (6.22, 37.58)	-0.49 (-0.72, -0.01)	-0.48 (-0.72, 0.01)
Nepal	5292.04 (1101.74, 15915.32)	51.14 (10.65, 153.79)	1259.14 (699.92, 2379.81)	10.11 (5.62, 19.11)	-0.76 (-0.91, -0.15)	-0.8 (-0.93, -0.29)
New Zealand	28.11 (17.04, 43.47)	2.55 (1.55, 3.95)	29.51 (18.32, 46.31)	2.26 (1.41, 3.55)	0.05 (-0.13, 0.28)	-0.11 (-0.26, 0.08)

Niger	2594.33 (213.68, 17396.48)	53.47 (4.4, 358.57)	3470.17 (531.75, 21194.9)	22.26 (3.41, 135.98)	0.34 (-0.43, 2.61)	-0.58 (-0.82, 0.12)
Nigeria	12161.28 (2470.95, 61211.15)	25.06 (5.09, 126.16)	18239.71 (6216.1, 68485.14)	14.28 (4.86, 53.6)	0.5 (-0.29, 2.08)	-0.43 (-0.73, 0.17)
Niue	0.13 (0.05, 0.29)	12.8 (4.57, 28.3)	0.08 (0.03, 0.17)	14.35 (6.25, 32.59)	-0.42 (-0.7, 0.18)	0.12 (-0.43, 1.29)
North Macedonia	360.79 (145.59, 707.1)	51.77 (20.89, 101.46)	17.14 (9.36, 32.49)	3.84 (2.1, 7.27)	-0.95 (-0.98, -0.88)	-0.93 (-0.97, -0.81)
Northern Mariana Islands	0.82 (0.33, 1.7)	5.05 (2.05, 10.47)	0.46 (0.25, 0.81)	3.09 (1.7, 5.4)	-0.43 (-0.7, 0.07)	-0.39 (-0.68, 0.15)
Oman	226.91 (94.93, 650.1)	22.64 (9.47, 64.86)	108.4 (68.7, 165.9)	7.27 (4.61, 11.12)	-0.52 (-0.85, 0.07)	-0.68 (-0.9, -0.28)
Pakistan	26621.03 (7562.68, 102287.95)	43.67 (12.41, 167.79)	16289.33 (8741.6, 34769.52)	14.91 (8, 31.83)	-0.39 (-0.72, 0.5)	-0.66 (-0.85, -0.16)
Palau	0.66 (0.26, 1.55)	10.77 (4.16, 25.16)	0.21 (0.11, 0.4)	4.74 (2.46, 9.07)	-0.68 (-0.82, -0.4)	-0.56 (-0.75, -0.16)
Palestine	804.83 (402.32, 1517.78)	67.43 (33.71, 127.16)	323.03 (221.43, 464.75)	13.42 (9.2, 19.3)	-0.6 (-0.8, -0.14)	-0.8 (-0.9, -0.58)
People's Democratic Republic of Algeria	2692.8 (1281.91, 6393.85)	19.92 (9.48, 47.3)	1819.67 (1251.89, 2690.87)	11.06 (7.61, 16.36)	-0.32 (-0.72, 0.48)	-0.44 (-0.77, 0.22)
People's Republic of China	548392.49 (192505.83, 1052283.46)	123.22 (43.26, 236.45)	16127.91 (10705.65, 22993.94)	4.82 (3.2, 6.88)	-0.97 (-0.99, -0.93)	-0.96 (-0.98, -0.91)

Plurinational State of Bolivia	6272.73 (2521.82, 12178.56)	187.31 (75.3, 363.66)	684.27 (391.26, 1154.46)	15.05 (8.61, 25.39)	-0.89 (-0.94, -0.74)	-0.92 (-0.96, -0.81)
Portuguese Republic	148.84 (105.41, 201.59)	4.99 (3.54, 6.76)	24.51 (15.81, 36.89)	1.28 (0.82, 1.92)	-0.84 (-0.89, -0.76)	-0.74 (-0.83, -0.63)
Principality of Andorra	0.29 (0.18, 0.45)	2.16 (1.36, 3.33)	0.27 (0.16, 0.42)	1.87 (1.11, 2.93)	-0.08 (-0.26, 0.17)	-0.14 (-0.31, 0.1)
Puerto Rico	36.37 (21.42, 56.09)	2.73 (1.61, 4.21)	27.35 (15.71, 44.47)	4.19 (2.4, 6.81)	-0.25 (-0.46, 0.05)	0.53 (0.1, 1.15)
Qatar	18.71 (11.98, 28.35)	12.23 (7.83, 18.52)	58.42 (36.24, 89.57)	9.78 (6.07, 15)	2.12 (1.33, 2.92)	-0.2 (-0.4, 0)
Republic of Albania	194.32 (119.95, 301.08)	13.44 (8.3, 20.82)	19.88 (12.39, 31.11)	3.22 (2.01, 5.04)	-0.9 (-0.94, -0.82)	-0.76 (-0.86, -0.58)
Republic of Armenia	768.39 (295.51, 1531.15)	57.87 (22.26, 115.31)	94.18 (66.64, 131.67)	12.34 (8.73, 17.25)	-0.88 (-0.94, -0.66)	-0.79 (-0.9, -0.41)
Republic of Austria	79.98 (57.23, 106.96)	4.27 (3.06, 5.71)	35.03 (22.79, 52.11)	2 (1.3, 2.97)	-0.56 (-0.68, -0.43)	-0.53 (-0.66, -0.39)
Republic of Azerbaijan	470.12 (269.7, 817.69)	15.02 (8.62, 26.12)	218.19 (133.89, 334.83)	7.16 (4.39, 10.99)	-0.54 (-0.73, -0.25)	-0.52 (-0.73, -0.23)
Republic of Belarus	243.87 (66.32, 1211.15)	7.77 (2.11, 38.6)	47.77 (26.56, 102.64)	2.36 (1.31, 5.07)	-0.8 (-0.94, -0.43)	-0.7 (-0.91, -0.12)
Republic of Bulgaria	114.53 (71.55, 173.68)	4.85 (3.03, 7.35)	47.41 (27.73, 75.99)	3.66 (2.14, 5.87)	-0.59 (-0.74, -0.4)	-0.24 (-0.53, 0.1)
Republic of Chile	232.16 (159.33, 340.5)	4.4 (3.02, 6.46)	94.96 (62.04, 144.16)	1.94 (1.27, 2.95)	-0.59 (-0.72, -0.42)	-0.56 (-0.7, -0.38)
Republic of Colombia	3106.98 (1978.32, 4232.48)	20.64 (13.14, 28.12)	555.7 (352.48, 820.7)	3.82 (2.42, 5.64)	-0.82 (-0.88, -0.73)	-0.82 (-0.88, -0.72)

Republic of Costa Rica	57.05 (32.25, 91.29)	4.02 (2.27, 6.44)	25.41 (17.04, 37.96)	1.86 (1.24, 2.77)	-0.55 (-0.73, -0.33)	-0.54 (-0.72, -0.3)
Republic of Croatia	79.31 (53.09, 106.84)	5.98 (4, 8.05)	15.33 (9.46, 23.57)	1.9 (1.17, 2.93)	-0.81 (-0.88, -0.71)	-0.68 (-0.8, -0.52)
Republic of Cuba	105.87 (65.44, 181.01)	2.9 (1.79, 4.96)	62.26 (34.15, 99.42)	2.59 (1.42, 4.14)	-0.41 (-0.66, -0.13)	-0.11 (-0.49, 0.33)
Republic of Cyprus	62.09 (17.17, 132.63)	23.97 (6.63, 51.19)	16.24 (9.36, 26.28)	5.7 (3.28, 9.22)	-0.74 (-0.87, -0.14)	-0.76 (-0.89, -0.22)
Republic of Ecuador	1341.41 (502.36, 2821.19)	27.06 (10.13, 56.91)	291.7 (177.46, 453.12)	4.41 (2.68, 6.85)	-0.78 (-0.9, -0.45)	-0.84 (-0.93, -0.59)
Republic of El Salvador	304.27 (126.22, 739.09)	11.04 (4.58, 26.82)	77.76 (46.15, 120.66)	3.26 (1.94, 5.07)	-0.74 (-0.9, -0.42)	-0.7 (-0.88, -0.33)
Republic of Estonia	34.43 (18.87, 58.33)	7.49 (4.11, 12.7)	7.18 (4.49, 11.01)	2.56 (1.6, 3.93)	-0.79 (-0.89, -0.67)	-0.66 (-0.81, -0.46)
Republic of Fiji	65.23 (20.74, 139.93)	18.19 (5.78, 39.01)	24.24 (10.71, 61.26)	6.91 (3.05, 17.47)	-0.63 (-0.8, -0.33)	-0.62 (-0.8, -0.31)
Republic of Finland	84.56 (50.13, 134.39)	6.66 (3.95, 10.59)	31.13 (18.74, 49.45)	2.71 (1.63, 4.31)	-0.63 (-0.78, -0.42)	-0.59 (-0.76, -0.36)
Republic of Guatemala	4386.54 (1763.92, 8263.48)	89.32 (35.92, 168.27)	882.05 (511.95, 1408.48)	13.33 (7.74, 21.29)	-0.8 (-0.9, -0.53)	-0.85 (-0.92, -0.65)
Republic of Guyana	34.64 (17.65, 72.18)	9.08 (4.63, 18.92)	15.94 (9.44, 27.86)	5.68 (3.36, 9.92)	-0.54 (-0.81, 0.01)	-0.37 (-0.74, 0.37)
Republic of Haiti	1535.9 (268.03, 4361.33)	45.9 (8.01, 130.33)	820.19 (273.65, 1840.12)	14.63 (4.88, 32.81)	-0.47 (-0.74, 0.36)	-0.68 (-0.84, -0.19)
Republic of Honduras	1756.53 (587.42, 3708.9)	64.73 (21.65, 136.68)	375.13 (186.98, 643.08)	8.62 (4.3, 14.78)	-0.79 (-0.89, -0.56)	-0.87 (-0.93, -0.73)

Republic of Iceland	2.84 (1.82, 4.15)	3.35 (2.16, 4.91)	1.96 (1.23, 2.98)	2.2 (1.38, 3.35)	-0.31 (-0.5, -0.09)	-0.34 (-0.53, -0.14)
Republic of Indonesia	23779.07 (10639.73, 46719.57)	27.19 (12.16, 53.42)	6150.36 (3010.24, 10812.37)	6.82 (3.34, 11.98)	-0.74 (-0.89, -0.47)	-0.75 (-0.89, -0.49)
Republic of Iraq	2731.78 (1515.06, 5139.06)	26.53 (14.71, 49.9)	1491.19 (993.22, 2168.43)	8.45 (5.63, 12.29)	-0.45 (-0.73, 0.03)	-0.68 (-0.84, -0.4)
Republic of Italy	785.49 (597.11, 978.97)	5.77 (4.38, 7.19)	165.22 (104.86, 247.68)	1.58 (1, 2.36)	-0.79 (-0.85, -0.72)	-0.73 (-0.81, -0.63)
Republic of Kazakhstan	763.65 (444.77, 1509.05)	11.5 (6.7, 22.72)	550.23 (371.59, 791.39)	8.18 (5.53, 11.77)	-0.28 (-0.63, 0.13)	-0.29 (-0.63, 0.11)
Republic of Kiribati	51.43 (12.51, 134.96)	140.33 (34.13, 368.21)	14.94 (3.08, 46.81)	27.95 (5.77, 87.58)	-0.71 (-0.88, -0.36)	-0.8 (-0.92, -0.56)
Republic of Korea	1878.69 (904.26, 3699.93)	11.8 (5.68, 23.23)	323.39 (191.75, 517.05)	3.86 (2.29, 6.17)	-0.83 (-0.92, -0.64)	-0.67 (-0.86, -0.31)
Republic of Latvia	40.24 (21.82, 71.15)	5.35 (2.9, 9.46)	8.77 (5.54, 12.99)	2.27 (1.43, 3.36)	-0.78 (-0.88, -0.64)	-0.58 (-0.77, -0.29)
Republic of Lithuania	72.43 (41.66, 117.79)	6.54 (3.76, 10.63)	14.21 (8.81, 22.09)	2.65 (1.64, 4.12)	-0.8 (-0.89, -0.68)	-0.59 (-0.76, -0.33)
Republic of Maldives	306.16 (80.66, 734.08)	238.55 (62.85, 571.97)	16.14 (9.73, 26.2)	12.39 (7.47, 20.1)	-0.95 (-0.98, -0.77)	-0.95 (-0.98, -0.78)
Republic of Malta	4.63 (3.23, 6.54)	4.02 (2.8, 5.68)	1.97 (1.2, 3.04)	2.34 (1.43, 3.62)	-0.58 (-0.7, -0.4)	-0.42 (-0.59, -0.18)
Republic of Moldova	130.53 (56.64, 276.14)	8.25 (3.58, 17.46)	18.91 (12.24, 28.5)	2.72 (1.76, 4.09)	-0.86 (-0.93, -0.68)	-0.67 (-0.85, -0.27)
Republic of Nicaragua	868.01 (337.51, 1805)	38.57 (15, 80.21)	191.63 (114.94, 296.92)	7.37 (4.42, 11.42)	-0.78 (-0.91, -0.47)	-0.81 (-0.92, -0.54)

Republic of Panama	121.94 (62.08, 212.33)	11.22 (5.71, 19.53)	61.75 (40.05, 91.92)	4.1 (2.66, 6.1)	-0.49 (-0.75, -0.1)	-0.63 (-0.82, -0.35)
Republic of Paraguay	295.14 (110.06, 710.35)	14.26 (5.32, 34.33)	108.4 (53.55, 212.91)	4.06 (2.01, 7.97)	-0.63 (-0.85, -0.09)	-0.72 (-0.88, -0.29)
Republic of Peru	9387.1 (4598.81, 16320.25)	88.14 (43.18, 153.25)	1046.75 (720.06, 1555.54)	8.37 (5.76, 12.43)	-0.89 (-0.94, -0.75)	-0.91 (-0.95, -0.78)
Republic of Poland	272.26 (176.85, 394.16)	2.19 (1.42, 3.17)	116.9 (71.82, 175.54)	1.52 (0.93, 2.28)	-0.57 (-0.62, -0.52)	-0.31 (-0.39, -0.22)
Republic of Serbia	157.31 (85.56, 315.21)	5.42 (2.95, 10.87)	38.42 (23.32, 60.92)	2.05 (1.24, 3.25)	-0.76 (-0.89, -0.57)	-0.62 (-0.83, -0.34)
Republic of Singapore	30.38 (18.87, 44.88)	3.3 (2.05, 4.87)	31.27 (18.75, 49.69)	3 (1.8, 4.76)	0.03 (-0.27, 0.44)	-0.09 (-0.36, 0.27)
Republic of Slovenia	20.04 (13.17, 28.86)	3.6 (2.37, 5.18)	9.81 (5.73, 15.64)	2.42 (1.42, 3.86)	-0.51 (-0.67, -0.31)	-0.33 (-0.55, -0.05)
Republic of Suriname	11.76 (7.66, 18.59)	6.87 (4.48, 10.87)	10.03 (6.53, 15.2)	5.28 (3.44, 8.01)	-0.15 (-0.48, 0.35)	-0.23 (-0.53, 0.21)
Republic of Tajikistan	714.83 (419.43, 1178.33)	24.87 (14.59, 40.99)	461.52 (266.15, 765.32)	10.36 (5.97, 17.18)	-0.35 (-0.66, 0.32)	-0.58 (-0.78, -0.15)
Republic of the Marshall Islands	7.36 (1.48, 21.21)	27.48 (5.52, 79.2)	2.6 (0.81, 6.77)	11.29 (3.52, 29.33)	-0.65 (-0.83, -0.26)	-0.59 (-0.8, -0.14)
Republic of the Philippines	8496.89 (5383.54, 12659.14)	26.51 (16.8, 39.49)	5347.88 (3641.81, 7554.38)	11.94 (8.13, 16.87)	-0.37 (-0.57, 0.07)	-0.55 (-0.69, -0.23)
Republic of the Union of Myanmar	32391.03 (10511.95, 69989.74)	169.49 (55, 366.22)	5284.74 (2349.97, 11702.8)	25.45 (11.32, 56.35)	-0.84 (-0.92, -0.49)	-0.85 (-0.93, -0.53)

Republic of Trinidad and Tobago	18.55 (11.62, 28.4)	3.57 (2.24, 5.47)	19.62 (11.53, 31.47)	5.39 (3.17, 8.65)	0.06 (-0.41, 0.72)	0.51 (-0.16, 1.45)
Republic of Uzbekistan	947.46 (587.11, 1528.77)	8.87 (5.5, 14.32)	1063.64 (728.66, 1555.47)	8.43 (5.78, 12.34)	0.12 (-0.3, 0.76)	-0.05 (-0.4, 0.49)
Republic of Vanuatu	30.16 (4.01, 93.11)	36.15 (4.8, 111.57)	20.69 (4.94, 59.41)	14.03 (3.35, 40.3)	-0.31 (-0.67, 0.57)	-0.61 (-0.81, -0.11)
Romania	869.84 (458.88, 1689.56)	11.59 (6.12, 22.52)	140.24 (84.19, 215.99)	3.47 (2.08, 5.35)	-0.84 (-0.92, -0.7)	-0.7 (-0.86, -0.43)
Russian Federation	3259.22 (2371.23, 4081.16)	7.21 (5.25, 9.03)	793.78 (536.62, 1164.82)	2.35 (1.59, 3.45)	-0.76 (-0.82, - 0.69)	-0.67 (-0.76, -0.58)
Rwanda	512.99 (132.65, 1796.77)	12.4 (3.21, 43.41)	326.54 (163.64, 613.03)	5.07 (2.54, 9.52)	-0.36 (-0.73, 0.53)	-0.59 (-0.83, -0.02)
Saint Kitts and Nevis	0.89 (0.42, 2.17)	4.85 (2.3, 11.79)	0.53 (0.3, 0.92)	3.73 (2.11, 6.53)	-0.41 (-0.71, 0.01)	-0.23 (-0.62, 0.32)
Saint Lucia	1.68 (1.03, 2.52)	2.51 (1.54, 3.78)	1.36 (0.8, 2.08)	3.24 (1.9, 4.95)	-0.19 (-0.43, 0.14)	0.29 (-0.1, 0.81)
Saint Vincent and the Grenadines	14.84 (5.92, 32.89)	27.6 (11.01, 61.18)	1.15 (0.66, 1.83)	3.4 (1.95, 5.43)	-0.92 (-0.97, - 0.77)	-0.88 (-0.95, -0.64)
San Marino	1.47 (0.9, 2.21)	24.59 (14.98, 36.89)	0.29 (0.18, 0.45)	4.58 (2.87, 7.14)	-0.81 (-0.88, - 0.67)	-0.81 (-0.89, -0.68)
Sao Tome and Principe	7.69 (2.38, 30.13)	11.01 (3.41, 43.11)	4.36 (2.29, 9.26)	4.28 (2.25, 9.1)	-0.43 (-0.8, 0.38)	-0.61 (-0.86, -0.05)
Saudi Arabia	1044.7 (649.97, 1675.2)	12.72 (7.92, 20.4)	756.05 (454.9, 1201.18)	7.46 (4.49, 11.85)	-0.28 (-0.58, 0.08)	-0.41 (-0.66, -0.12)
Senegal	1504.28 (289.1, 7401.35)	33.83 (6.5, 166.44)	823.34 (297.03, 2929.93)	10.15 (3.66, 36.1)	-0.45 (-0.73, 0.41)	-0.7 (-0.85, -0.23)
Seychelles	3.07 (1.39, 6)	9.82 (4.46, 19.2)	2.16 (1.28, 3.86)	7.06 (4.18, 12.64)	-0.3 (-0.63, 0.34)	-0.28 (-0.62, 0.37)

Sierra Leone	2601.16 (440.74, 11086.52)	117.93 (19.98, 502.63)	1210.85 (363.23, 4769.83)	26.61 (7.98, 104.82)	-0.53 (-0.77, 0.52)	-0.77 (-0.89, -0.26)
Slovak Republic	121.68 (57.7, 256.8)	6.93 (3.29, 14.63)	21.62 (13.56, 32.4)	1.93 (1.21, 2.89)	-0.82 (-0.93, -0.66)	-0.72 (-0.88, -0.47)
Socialist Republic of Viet Nam	3890.28 (1438.64, 9058.35)	11.56 (4.27, 26.91)	1138.03 (665.34, 1977.04)	3.6 (2.1, 6.25)	-0.71 (-0.88, -0.38)	-0.69 (-0.87, -0.34)
Solomon Islands	213.14 (34.83, 575.89)	109.52 (17.9, 295.91)	79.48 (17.83, 198.07)	24.03 (5.39, 59.89)	-0.63 (-0.82, -0.08)	-0.78 (-0.89, -0.46)
Somalia	2346.78 (227.64, 15431.79)	49.59 (4.81, 326.09)	4943.79 (504.32, 28691.95)	38.67 (3.94, 224.43)	1.11 (0.18, 3.24)	-0.22 (-0.56, 0.57)
South Africa	3390.92 (1753.19, 5374.38)	19.24 (9.95, 30.5)	1847.54 (1098.74, 2859.79)	9.28 (5.52, 14.36)	-0.46 (-0.66, -0.02)	-0.52 (-0.7, -0.14)
South Sudan	940.27 (175.27, 5107.09)	28.61 (5.33, 155.42)	1340.79 (252.21, 8036.65)	24.43 (4.6, 146.46)	0.43 (-0.26, 2.21)	-0.15 (-0.56, 0.92)
State of Israel	65.41 (40.11, 104.39)	3.26 (2, 5.2)	44.77 (28.54, 67.22)	1.33 (0.85, 1.99)	-0.32 (-0.57, 0.02)	-0.59 (-0.74, -0.39)
State of Kuwait	49.33 (30.49, 77.39)	7.19 (4.44, 11.28)	69.97 (41.91, 112.88)	6.39 (3.83, 10.3)	0.42 (0.1, 0.87)	-0.11 (-0.31, 0.17)
Sudan	9747.85 (783.59, 68624.82)	88.25 (7.09, 621.26)	4334.23 (2429.6, 7385.29)	20.28 (11.37, 34.55)	-0.56 (-0.91, 3.06)	-0.77 (-0.95, 1.1)
Swiss Confederation	74.16 (48.9, 107.36)	4.7 (3.1, 6.81)	47.19 (28, 74.02)	2.68 (1.59, 4.2)	-0.36 (-0.57, -0.1)	-0.43 (-0.62, -0.2)
Syrian Arab Republic	3610.32 (1336.82, 6636.14)	49.11 (18.18, 90.26)	469.92 (300.79, 705.19)	8.64 (5.53, 12.96)	-0.87 (-0.93, -0.66)	-0.82 (-0.91, -0.55)

Taiwan (Province of China)	322.78 (227.46, 430.75)	4.42 (3.11, 5.89)	172.02 (115.35, 256.09)	4.25 (2.85, 6.33)	-0.47 (-0.61, - 0.28)	-0.04 (-0.3, 0.31)
Togo	724.27 (154.57, 3200)	33.64 (7.18, 148.65)	470.69 (162.65, 1498.26)	11.27 (3.9, 35.88)	-0.35 (-0.69, 0.5)	-0.66 (-0.84, -0.23)
Tokelau	0.14 (0.04, 0.36)	18.99 (4.77, 47.06)	0.08 (0.02, 0.21)	16.47 (4.32, 40.96)	-0.41 (-0.73, 0.68)	-0.13 (-0.61, 1.49)
Tunisia	747.19 (385.5, 1523.99)	18.73 (9.66, 38.19)	313.79 (206.29, 469.77)	8.75 (5.75, 13.1)	-0.58 (-0.78, - 0.15)	-0.53 (-0.75, -0.06)
Turkey	49968.91 (16183.81, 91541.13)	187.28 (60.66, 343.09)	2458.34 (1710.05, 3478.52)	9.95 (6.92, 14.08)	-0.95 (-0.98, - 0.84)	-0.95 (-0.97, -0.83)
Turkmenistan	194.43 (113.34, 339.52)	10.31 (6.01, 18.01)	127.7 (78.37, 202.05)	6.51 (4, 10.31)	-0.34 (-0.6, -0.06)	-0.37 (-0.62, -0.1)
Tuvalu	4.75 (1.09, 11.38)	111.19 (25.62, 266.26)	0.6 (0.21, 1.29)	12.19 (4.31, 26.21)	-0.87 (-0.94, - 0.65)	-0.89 (-0.95, -0.69)
Uganda	1111.33 (328.56, 4805.68)	10.79 (3.19, 46.67)	1989.57 (783.06, 5155.26)	7.98 (3.14, 20.67)	0.79 (-0.22, 3.1)	-0.26 (-0.68, 0.69)
Ukraine	508.84 (313.63, 796.03)	3.38 (2.08, 5.29)	189.17 (120.26, 294.24)	2.24 (1.42, 3.48)	-0.63 (-0.75, - 0.46)	-0.34 (-0.55, -0.03)
United Arab Emirates	218.59 (72.02, 548.62)	30.92 (10.19, 77.6)	97.31 (62.34, 146.18)	5.74 (3.68, 8.62)	-0.55 (-0.84, 0.36)	-0.81 (-0.93, -0.43)
United Kingdom of Great Britain and Northern Ireland	549.67 (378.33, 795.46)	3.71 (2.55, 5.36)	437.62 (268.45, 667.08)	2.8 (1.71, 4.26)	-0.2 (-0.31, -0.11)	-0.25 (-0.35, -0.16)

United Mexican States	16980.93 (11309.53, 20621.87)	39.16 (26.08, 47.55)	3387.12 (2371.45, 4533.41)	7.85 (5.5, 10.51)	-0.8 (-0.86, -0.72)	-0.8 (-0.86, -0.72)
United Republic of Tanzania	8544.07 (2107.69, 32968.01)	57.25 (14.12, 220.92)	4624.82 (1713.97, 11860.44)	14.99 (5.55, 38.44)	-0.46 (-0.75, 0.72)	-0.74 (-0.88, -0.17)
United States of America	2323.57 (1780.35, 3043.03)	3.14 (2.4, 4.11)	1345.59 (822.61, 2080.89)	1.65 (1.01, 2.56)	-0.42 (-0.57, -0.26)	-0.47 (-0.61, -0.33)
United States Virgin Islands	1.16 (0.71, 1.79)	2.79 (1.71, 4.28)	0.63 (0.37, 0.99)	3.46 (2.04, 5.45)	-0.46 (-0.61, -0.25)	0.24 (-0.12, 0.71)
Yemen	9709.87 (889.68, 60658.99)	115.48 (10.58, 721.44)	7726.01 (2315.13, 29085.98)	44.22 (13.25, 166.47)	-0.2 (-0.73, 2.5)	-0.62 (-0.87, 0.68)
Zambia	2110.3 (459.67, 7491.18)	44.9 (9.78, 159.37)	1399.77 (492.23, 3772.52)	13.39 (4.71, 36.09)	-0.34 (-0.74, 1.09)	-0.7 (-0.88, -0.06)
Zimbabwe	2761.26 (1465.4, 4391.69)	45.85 (24.33, 72.92)	2274.74 (1161.65, 4255.75)	28.49 (14.55, 53.3)	-0.18 (-0.56, 0.63)	-0.38 (-0.67, 0.23)

UI = uncertainty interval.

**Supplementary Table SVII. Prevalence for children and adolescents with OC between 1990 and 2021 at the National Level.**

Location	Rate per 100,000 (95% UI)					
	1990		2021		1990-2021	
	Prevalence cases	Prevalence rate	Prevalence cases	Prevalence rate	Cases change	Rate change
Afghanistan	643675.91 (519362.95,767230.42)	11549.98 (9319.34,13767.01)	1790403.57 (1453895.13,2178336.24)	5172.09 (4166.32,6298.79)	178.15 (146.31,211.47)	-12.8 (-22.78,-2.36)
Albania	52731.92 (42568.99,64726.3)	3646.96 (2944.09,4476.5)	20356.78 (15902.74,24924.39)	5010.6 (4057.81,6100.08)	-61.4 (-66.24,-56.13)	-9.55 (-20.91,2.8)
Algeria	1492409.38 (1208572.83,1803417.56)	11041.33 (8941.41,13342.26)	1645092.5 (1311732.6,2017699.67)	4243.89 (3368.44,5232.69)	10.23 (-1.44,23.3)	-9.42 (-19.01,1.32)
American Samoa	728.58 (574.89,894.54)	3045.05 (2402.72,3738.67)	678.67 (538.33,831.36)	5303.78 (4385.18,6220.71)	-6.85 (-17.87,2.88)	16.51 (2.73,28.68)

Andorra	430.78 (340.8,524.83)	3200.77 (2532.19,3899.52 )	420.34 (334.07,516.53)	5277.53 (4178.45,6351.36)	-2.43 (- 12.11,6.61)	-8.66 (-17.73,-0.21)
Angola	301574.35 (240309.15,366972.94)	5230.2 (4167.68,6364.41 )	887460.33 (713538.47,1080632.46)	3489.93 (2867.7,4147.03)	194.28 (151.41,238.17)	-9.14 (-22.38,4.41)
Antigua and Barbuda	1021.44 (822.24,1229.71)	4275.58 (3441.79,5147.39 )	1382.29 (1115.72,1651.62)	5550 (4373.71,6758.38)	35.33 (20.4,49.36)	38.38 (23.11,52.72)
Argentina	468306.76 (372617.89,567335.12)	3594.94 (2860.39,4355.13 )	425791.89 (335248.18,519380.75)	5384.01 (4309.25,6516.54)	-9.08 (- 22.53,3.35)	-13.62 (-26.4,-1.81)
Armenia	174417.99 (141779.35,205744.62)	13135.67 (10677.61,15494.92)	70111.21 (55587.06,86095.24)	2500.54 (2058.38,3007.02)	-59.8 (-64.9,-54.4)	-30.06 (-38.93,- 20.65)
Australia	199488.36 (171764.67,233100.73)	3857.03 (3321.01,4506.92 )	211306.9 (167164.4,256887.62)	5165.04 (4219.81,6259.36)	5.92 (-15,30.24)	-12.18 (-29.53,7.98)
Austria	66589.63 (56558.32,76455.38)	3554.87 (3019.35,4081.55 )	50255.34 (40220.39,60346.98)	4975.17 (3951.31,6045.2)	-24.53 (-38.16,- 11.36)	-19.44 (-33.99,- 5.39)
Azerbaijan	321407.76 (253451.18,385555.86)	10268.29 (8097.22,12317.68)	272768.57 (211640.42,330917.08)	7023.95 (5497.86,8653.93)	-15.13 (-25.32,- 4.73)	-12.81 (-23.27,- 2.13)

Bahamas	3841.94 (3007.88,4710.23)	3568.57 (2793.85,4375.07)	5878.57 (4627.09,7294.04)	5410.03 (4251.14,6637.78)	53.01 (34.93,72.09)	42.91 (26.03,60.73)
Bahrain	23359.96 (18987.04,28346.11)	11674.38 (9488.97,14166.26)	39486.45 (32065.93,47799.31)	5982.93 (4716.2,7378.44)	69.03 (52.23,87.21)	-16.18 (-24.51,-7.17)
Bangladesh	7842524.1 (6232789.69,9547291.75)	12993.07 (10326.15,15817.44)	7787721.87 (6159403.11,9698227.32)	3583.43 (2826.65,4383.21)	-0.7 (-12.94,12.14)	-1.72 (-13.84,10.98)
Barbados	2977.2 (2339.24,3680.8)	3506.54 (2755.16,4335.24)	3378.24 (2644.43,4155.47)	3698.94 (2918.46,4570.06)	13.47 (0.83,26.1)	45.13 (28.97,61.29)
Belarus	123977.54 (96750.13,150718.37)	3950.83 (3083.17,4802.99)	66045.16 (51456.11,81066.87)	3652.47 (2917.79,4506.5)	-46.73 (-53.87,-39.22)	-17.46 (-28.53,-5.83)
Belgium	81889.51 (69797.7,95722.3)	3313.06 (2823.86,3872.71)	65541.67 (52680.07,78456.51)	3773.25 (3007.22,4624.07)	-19.96 (-34.04,-7.61)	-22.25 (-35.92,-10.24)
Belize	4133.16 (3233.05,4976.79)	4029.34 (3151.84,4851.79)	8721.54 (6970.36,10820.35)	3622.51 (2844.22,4486)	111.01 (79.58,150.79)	28.04 (8.97,52.17)
Benin	195198.17 (153965,236169.52)	6802.04 (5365.2,8229.76)	461718.71 (368685.89,558098.49)	3802.96 (2992.44,4653.77)	136.54 (111.05,163.43)	-9.69 (-19.42,0.58)
Bermuda	580.69 (459.77,706.92)	3651.87 (2891.41,4445.74)	593.23 (466.24,726.49)	3733.01 (2949.47,4597.38)	2.16 (-9.64,13.93)	41.29 (24.97,57.58)

Bhutan	43334.22 (34312.94,52799.11)	12722.39 (10073.85,15501.16)	32963.93 (26138.29,40328.82)	3891.86 (3114.65,4760.85)	-23.93 (-32.11,-15.64)	1.62 (-9.31,12.7)
Bolivia (Plurinational State of)	160487.42 (129567.26,193031.27)	4792.3 (3869,5764.09)	212508.49 (170441.35,259031.21)	3780.38 (3039.92,4678.08)	32.41 (13.95,51.83)	-2.47 (-16.07,11.83)
Bosnia and Herzegovina	49756.37 (39697.85,59831.19)	3357.93 (2679.11,4037.86)	22060.72 (17491.78,26756.21)	8952.65 (6946.34,10861.17)	-55.66 (-60.06,-51.47)	-1.22 (-11.01,8.11)
Botswana	73771.49 (59086.67,90069.04)	9962.75 (7979.59,12163.72)	85293.61 (67990.61,105562.37)	7086.32 (5624.3,8545.07)	15.62 (2.95,29.78)	-6.64 (-16.87,4.79)
Brazil	2354993.63 (1920985.59,2808521.89)	3504.84 (2858.92,4179.81)	1859722.75 (1541568.27,2184715.9)	9187.44 (7284.18,11282.01)	-21.03 (-26.37,-15.21)	-16.98 (-22.59,-10.87)
Brunei Darussalam	6683.03 (5312.9,8166.96)	5810.03 (4618.88,7100.11)	6483.1 (5203.77,7904.55)	9143.27 (7327.97,11068.27)	-2.99 (-13.83,8)	-13.59 (-23.25,-3.8)
Bulgaria	126581.22 (101197.91,155392.29)	5356.15 (4282.08,6575.26)	74032.57 (58143.67,91147.92)	10130.64 (7840.84,12167.91)	-41.51 (-47.05,-35.58)	6.79 (-3.32,17.63)
Burkina Faso	366088.75 (290560.21,446699.01)	6471.18 (5136.1,7896.09)	784444.68 (634009.5,954422.06)	9498.1 (7537.68,11817.39)	114.28 (93.19,137.23)	-5.34 (-14.65,4.8)
Burundi	204515.55 (161300.5,247670.58)	6482 (5112.33,7849.78)	417350.83 (334354.11,515042.7)	9509.71 (7560.65,11531.63)	104.07 (80.43,130.99)	-11.49 (-21.74,0.18)

Cabo Verde	12446.61 (9890.15,15188.66)	6400.22 (5085.66,7810.23 )	10384.95 (8324.06,12877.47)	12972.44 (10260.6,15791.58)	-16.56 (-27.07,- 4.7)	-15.82 (-26.42,- 3.84)
Cambodia	209618.79 (167621.53,251523.09)	3681.77 (2944.13,4417.79 )	342966.7 (276273.37,417679.9)	9265.75 (7356.38,11201.64)	63.61 (41.63,86.83)	40.48 (21.6,60.41)
Cameroon	377914.59 (303513.22,459196.99)	6365.34 (5112.17,7734.41 )	946495.21 (753636.99,1164969.99)	5719.95 (4492.33,7042.32)	150.45 (120.6,177.69)	-12.03 (-22.52,- 2.46)
Canada	121707.48 (100046.74,144609.42)	1587.9 (1305.29,1886.69 )	87647.17 (69411.04,106803.34)	3317.01 (2630.03,4023.02)	-27.99 (-39.37,- 16.01)	-32.92 (-43.53,- 21.77)
Central African Republic	72840.3 (57755.54,88113.33)	4865.29 (3857.72,5885.43 )	132769.28 (105861.39,162253.04)	3298.67 (2576.92,4038.82)	82.27 (60.75,106.04)	-5.7 (-16.84,6.59)
Chad	235464.66 (183627.79,288757.7)	6679.31 (5208.88,8191.05 )	681016.07 (542164.92,828010.46)	2977.81 (2368.34,3535.64)	189.22 (154.78,220.42)	-6.88 (-17.97,3.16)
Chile	174265.22 (141028.07,213094.34)	3303.89 (2673.75,4040.05 )	130163.75 (101429.06,159904.63)	3358.79 (2668.47,4093.53)	-25.31 (-36.17,- 14.14)	-19.49 (-31.21,- 7.46)
China	20820935.06 (16797474.03,24836900.37)	4678.42 (3774.36,5580.8)	11666963.54 (9586820.88,13863676.12)	2288.59 (1804.86,2793)	-43.97 (-49.63,- 37.96)	-25.4 (-32.95,-17.4)
Colombia	601520.46 (476045.64,719810.53)	3996.06 (3162.5,4781.9)	465840.59 (367624.85,569521.59)	3383.79 (2636.05,4115.57)	-22.56 (-34.86,- 8.85)	-19.93 (-32.65,- 5.76)

Comoros	17568.08 (13869.96,21279.15)	6646.58 (5247.46,8050.59 )	18269.95 (14542.63,22333.6)	3316.75 (2628.36,4075.3)	4 (-9.21,18)	-12.44 (-23.57,- 0.65)
Congo	63057.32 (49765.59,77044.64)	4753 (3751.12,5807.31 )	108905.85 (86386.89,135734.07)	2373.38 (1938.32,2826.63)	72.71 (48.66,93.68)	-7.86 (-20.69,3.33)
Cook Islands	251.98 (196.66,310.53)	2926.39 (2284.02,3606.47 )	186.53 (147.27,231.03)	3776.74 (3003.93,4585.5)	-25.97 (-33.45,- 18.08)	22.98 (10.56,36.1)
Costa Rica	35353.29 (27344.59,43809.48)	2492.91 (1928.19,3089.2)	33433.61 (26387.23,40924.06)	3155.73 (2492.94,3846.71)	-5.43 (- 14.72,3.96)	-2.03 (-11.66,7.69)
Croatia	42902.66 (35855.19,50522.26)	3234.43 (2703.12,3808.87 )	23993.12 (19082.46,28487.71)	5282.59 (4216.71,6408.67)	-44.08 (-52.05,- 35.27)	-7.93 (-21.07,6.57)
Cuba	110180.35 (88465.16,133354.58)	3016.97 (2422.36,3651.53 )	97288.04 (76628.06,120396.65)	2810 (2219.4,3465.75)	-11.7 (- 22.86,0.84)	34.3 (17.33,53.37)
Cyprus	11369 (8853.17,13988.9)	4388.53 (3417.4,5399.84)	12659.91 (9977,15430.48)	3261.06 (2540.71,4002.78)	11.35 (1.37,22.18)	1.19 (-7.88,11.03)
Czechia	130969.6 (107681.94,157035.4)	4302.71 (3537.64,5159.04 )	73648.96 (58363.16,90492.76)	3108.3 (2438.21,3816.75)	-43.77 (-53.25,- 34.23)	-22.91 (-35.92,- 9.84)
Côte d'Ivoire	462024.28 (363505.14,561388.13)	6678.1 (5254.1,8114.3)	833473.6 (660107.08,1031661.12)	3229.39 (2535.24,3939.23)	80.4 (57.34,102.53)	-13.24 (-24.33,- 2.59)

Democratic People's Republic of Korea	295071.84 (238278.59,359935.36)	3788.14 (3059.03,4620.87)	280193.47 (222393.73,345477.22)	3270.71 (2583.79,3952.14)	-5.04 (- 18.99,10.78)	12.03 (-4.43,30.69)
Democratic Republic of the Congo	1097632.26 (866610.95,1331407.96)	5069.85 (4002.79,6149.64)	2104842.58 (1679479.36,2628268.65)	3748.5 (2928.72,4576.89)	91.76 (65.68,119.83)	-13.34 (-25.12,- 0.65)
Denmark	57674.31 (48624.97,67948.3)	4612.92 (3889.14,5434.66)	45956 (36753.83,55589.77)	2932.48 (2306.04,3541.66)	-20.32 (-34.84,- 7.25)	-23.02 (-37.05,- 10.4)
Djibouti	14744.06 (11733.96,17781.75)	6574.15 (5231.99,7928.6)	30584.94 (24364.09,37325.22)	3854.05 (3104.54,4571.47)	107.44 (82.38,133.37)	-11.95 (-22.59,- 0.94)
Dominica	1345.54 (1075.17,1625.85)	4105.69 (3280.7,4961.01)	1067.14 (852.36,1298.3)	5996.23 (4775.78,7282.03)	-20.69 (-30.96,- 10.42)	33.8 (16.47,51.13)
Dominican Republic	136405.82 (108122.2,165499.31)	3894.92 (3087.32,4725.66)	216655.57 (170347.44,267813.04)	6100.27 (4722.2,7504.48)	58.83 (40.76,78.74)	42.97 (26.7,60.89)
Ecuador	178664.43 (143469.51,213217.39)	3603.91 (2893.98,4300.89)	172126.57 (145638.42,201681.91)	5020.3 (4029.63,6121.03)	-3.66 (- 13.59,6.58)	-27.81 (-35.25,- 20.14)
Egypt	2995637.07 (2417055.05,3608494.14)	10728.3 (8656.22,12923.13)	4604411.77 (3676701.68,5631241.89)	4724.3 (3683.76,5771.55)	53.7 (39.05,69.54)	-7.8 (-16.59,1.7)
El Salvador	122815.92 (98677.43,145803.59)	4457.29 (3581.24,5291.57)	101043.96 (80767.07,121577.58)	3387.25 (2679.64,4117.91)	-17.73 (-26.38,- 8.34)	-4.83 (-14.84,6.03)

Equatorial Guinea	12155.57 (9639.47,14673.19)	5065.24 (4016.78,6114.33)	35538.84 (27954.32,43203.94)	3571.19 (2939.1,4201.12)	192.37 (158.7,225.27)	-8.9 (-19.39,1.36)
Eritrea	128468.32 (102308.53,156514.73)	6531.88 (5201.81,7957.88)	192857.05 (154812.75,233980.51)	2863.73 (2291.9,3438.78)	50.12 (30.95,68.02)	-8.21 (-19.93,2.74)
Estonia	26152.14 (21233.45,31130.18)	5693.63 (4622.77,6777.41)	10802.98 (8702.1,12813.93)	2923.46 (2323.49,3592.47)	-58.69 (-63,- 53.78)	-32.31 (-39.36,- 24.26)
Eswatini	39194.96 (31424.86,47680.56)	8214.79 (6586.27,9993.27)	40512.63 (32532.48,49655.08)	4440.71 (3499.63,5412.54)	3.36 (-9.48,16.31)	-7.82 (-19.27,3.73)
Ethiopia	2069445.32 (1648998.73,2494867.41)	7022.87 (5596.04,8466.58)	3515629.34 (2832337.22,4277562.76)	2576.07 (2070.55,3083.68)	69.88 (54.84,84.22)	-12.48 (-20.23,- 5.09)
Fiji	10046.24 (7871.82,12334.53)	2800.69 (2194.51,3438.62)	12564.56 (9911.05,15368.81)	4215.82 (3390.91,5040.2)	25.07 (14.35,37.52)	27.95 (16.98,40.68)
Finland	87417.64 (73389.38,100614.82)	6889.94 (5784.29,7930.1)	48419.44 (38945.14,57887.62)	3550.9 (2839.87,4295.28)	-44.61 (-51.18,- 37.43)	-38.81 (-46.07,- 30.88)
France	464785.41 (409109.64,536994.95)	2879.37 (2534.46,3326.71)	388249.62 (313344.07,461036.88)	1910.89 (1502.07,2361.91)	-16.47 (-29.79,- 4.09)	-14.4 (-28.05,-1.71)
Gabon	25131.56 (19961.22,30510.32)	4945.39 (3927.97,6003.83)	37260.19 (29561.26,45772.09)	3521.45 (2775.25,4270.45)	48.26 (30.03,66.97)	-8.9 (-20.1,2.59)

Gambia	37235.79 (29541.43,44893.19)	6628.04 (5258.43,7991.08 )	70399.92 (56502.21,86328.01)	2589.98 (2025.47,3129.36)	89.07 (63.59,117.06)	-16.14 (-27.44,- 3.72)
Georgia	149482.79 (118114.21,182670.71)	8319.3 (6573.52,10166.3 4)	65852.94 (52266.45,79409.06)	2464.82 (1989.28,2926.91)	-55.95 (-62.09,- 49.86)	-14.82 (-26.7,-3.04)
Germany	695668.85 (587850.23,814879.87)	4014.15 (3392.01,4702.02 )	561563.87 (442567.28,681006.67)	3220.4 (2547.84,3932.89)	-19.28 (-32.03,- 6.8)	-12.27 (-26.14,1.29)
Ghana	502355.51 (400461.66,620023.56)	6082.08 (4848.44,7506.7)	917639.58 (729033.39,1126700.84)	4835.22 (3901.16,5846.44)	82.67 (60.48,101.95)	-7.52 (-18.75,2.25)
Greece	134595.67 (107513.94,165023.5)	4788.93 (3825.36,5871.56 )	92125.34 (74328.82,111392.16)	2396.88 (1976.79,2815.01)	-31.55 (-39.35,- 24.28)	0.97 (-10.54,11.7)
Greenland	344.81 (272.53,424.7)	1927.17 (1523.19,2373.7)	263.26 (207.92,323.55)	3883.74 (3072.99,4756.5)	-23.65 (-31.89,- 15.25)	-11.13 (-20.72,- 1.34)
Grenada	1540.1 (1216.89,1896.24)	3653.05 (2886.41,4497.81 )	1566.97 (1241.99,1922.92)	3516.37 (2809.89,4238.79)	1.75 (-9.96,15.09)	42.49 (26.09,61.17)
Guam	1629.43 (1284.2,2005.33)	3009.39 (2371.8,3703.64)	1822.95 (1433.7,2263.07)	3420.36 (2687.97,4130.54)	11.88 (1.79,21.29)	24.94 (13.67,35.44)
Guatemala	288996.75 (233505.49,346918.23)	5884.96 (4754.97,7064.44 )	303671.97 (244812.7,372773.13)	2959.27 (2354.17,3647.3)	5.08 (-13.75,23.7)	-21.99 (-35.97,- 8.17)
Guinea	230340.07 (181584.87,280547.93)	7007.22 (5524.03,8534.6)	456383.11 (366203.43,554373.55)	1732.85 (1385.19,2084.19)	98.13 (76.97,121.2)	-12.75 (-22.07,- 2.59)

Guinea-Bissau	38541.3 (29976.36,46538.9)	6553.57 (5097.19,7913.49 )	64155.68 (51303.67,78505.63)	4065.81 (3289.01,4913.02)	66.46 (46.08,86.31)	-12.48 (-23.2,-2.04)
Guyana	14990.24 (11794.11,18186.62)	3928.39 (3090.81,4766.05 )	15735.47 (12640.93,19314.37)	9466.91 (7671.85,11497.72)	4.97 (-7.3,18.01)	42.69 (26.01,60.42)
Haiti	136943.42 (108525.87,165938.89)	4092.23 (3243.04,4958.69 )	304580.65 (243306.96,372956.84)	1882.28 (1493.49,2279.23)	122.41 (96.44,155.76)	32.73 (17.22,52.63)
Honduras	122662.81 (97191.98,146822.46)	4520.31 (3581.67,5410.62 )	190084.87 (152061.9,229266.82)	4429.56 (3540.48,5386.31)	54.97 (37.88,75.27)	-3.34 (-14,9.32)
Hungary	99633.31 (82557.01,119016.15)	3433 (2844.62,4100.87 )	42919.79 (33847.88,52379.37)	1680.55 (1306.71,2062.64)	-56.92 (-65.15,- 48)	-33.34 (-46.07,- 19.52)
Iceland	3132.69 (2495.22,3830.86)	3706.79 (2952.49,4532.91 )	2869.53 (2270.25,3504.39)	3105.36 (2445.02,3787.92)	-8.4 (-19.26,3.24)	-13.12 (-23.42,- 2.09)
India	46205739.7 (36838051.24,56761640.82)	11258.26 (8975.78,13830.2 6)	42638500.47 (34116211.25,52743475.57)	2659.8 (2072.63,3267.54)	-7.72 (-13.53,- 1.86)	-24.34 (-29.11,- 19.54)
Indonesia	2994006.5 (2392524.64,3638135.16)	3423.15 (2735.46,4159.61 )	4520457.04 (3660864.06,5503360.73)	1065.12 (843.51,1297.91)	50.98 (38.6,63.3)	46.37 (34.37,58.32)

Iran (Islamic Republic of)	2927956.1 (2338961.41,3543141.08)	9292.28 (7423.02,11244.66)	2110580.15 (1691148.26,2570041.89)	5159.16 (4123.27,6400.7)	-27.92 (-33.54,- 21.94)	-12.15 (-19.01,- 4.87)
Iraq	1200555.95 (967217.25,1449726)	11657.54 (9391.8,14077.01)	1769345.57 (1424887,2186685.99)	5099.98 (4014.25,6327.98)	47.38 (31.58,64.81)	-13.94 (-23.17,- 3.77)
Ireland	40936.69 (34755.16,47951.1)	3080.69 (2615.5,3608.56)	34229.11 (26768.59,41357.45)	4051.65 (3191.25,5014.03)	-16.39 (-30.52,- 1.24)	-15.93 (-30.14,-0.7)
Israel	50182.59 (40492.41,60948.46)	2501.24 (2018.25,3037.84)	64462.55 (50671.27,79677.12)	5568.57 (4378.34,6883.44)	28.46 (5.07,50.39)	-23.6 (-37.51,- 10.56)
Italy	456350.32 (369606.05,545748.5)	3350.67 (2713.76,4007.06)	251183.2 (207159.23,295001.62)	5493.39 (4387.76,6683.36)	-44.96 (-48.38,- 41.07)	-28.47 (-32.91,- 23.42)
Jamaica	39549.83 (31659.11,48730.47)	3620.09 (2897.83,4460.41)	42244.83 (33583.32,53364.77)	5089.21 (3983.75,6260.08)	6.81 (-5.83,22.03)	43.12 (26.17,63.51)
Japan	2061220.63 (1649608.12,2474304.7)	6178.05 (4944.33,7416.18)	1273191.62 (1014050.66,1546209.3)	2477.59 (1890.41,3130.39)	-38.23 (-45.05,- 32.45)	-2.94 (-13.66,6.14)
Jordan	263745.07 (212039.78,315485.99)	12579.46 (10113.35,15047.27)	516086.51 (412896.62,629583.85)	5916.34 (4775.4,7069.1)	95.68 (69.58,120.75)	-16.7 (-27.81,-6.03)
Kazakhstan	925004.11 (746242.96,1100452.39)	13924.27 (11233.34,16565.33)	681191.86 (527223.95,818179.42)	5205.08 (4125.59,6387.44)	-26.36 (-36.33,- 15.03)	-27.24 (-37.09,- 16.05)

Kenya	831295.85 (663339.25,1004705.12)	6027.45 (4809.65,7284.78) )	1268189.31 (1014675.21,1558363.95)	5431.42 (4338.76,6650.74)	52.56 (38.78,65.73)	-14.47 (-22.2,-7.08)
Kiribati	1103.91 (872.49,1360.88)	3011.77 (2380.39,3712.87) )	1952.06 (1559.41,2408.5)	5605.54 (4503.15,6880.47)	76.83 (59.84,97.63)	21.27 (9.62,35.54)
Kuwait	74051.05 (58966.91,90689.54)	10795.31 (8596.32,13220.91)	110258.53 (88216.49,136847.06)	5060.74 (3999.1,6189.78)	48.9 (36.15,63.21)	-6.77 (-14.75,2.2)
Kyrgyzstan	241091.95 (192439.77,288415.89)	11418.65 (9114.38,13660.02)	258098.64 (206855.89,312438.16)	5296.53 (4219.94,6502.87)	7.05 (-7.74,21.41)	-19.93 (-30.99,-9.19)
Lao People's Democratic Republic	83941.48 (66858.01,100753.16)	3700.34 (2947.26,4441.44) )	166029.44 (130840.26,202178.25)	5181.08 (4118.8,6544.88)	97.79 (73.02,121.16)	49.99 (31.2,67.71)
Latvia	24798.31 (19503.91,30184.61)	3295.82 (2592.17,4011.68) )	12500.45 (9813.5,15248.1)	5099.81 (3973.2,6256.39)	-49.59 (-54.65,-43.81)	-2.02 (-11.85,9.22)
Lebanon	149049.97 (121382.95,180146.6)	11130.32 (9064.28,13452.46)	163720.31 (129545.63,200232.29)	5515.23 (4419.63,6754.21)	9.84 (-1.58,23.04)	-11.72 (-20.9,-1.12)
Lesotho	64897.18 (51441.33,79455.18)	7750.58 (6143.56,9489.22) )	60867.96 (48562.23,74985.25)	2601.57 (2201.22,3048.27)	-6.21 (-17.92,4.07)	-6.38 (-18.06,3.88)
Liberia	90759.15 (72032.95,109397.09)	6643.35 (5272.64,8007.6)	149717.78 (119308.76,187665.47)	3199.58 (2525,3911.71)	64.96 (40.79,92.83)	-19.23 (-31.06,-5.58)

Libya	262118.01 (208898.62,317598.19)	11355.51 (9049.93,13759.03)	198549.43 (158554.64,239376.59)	4241.84 (3390.61,5103.84)	-24.25 (-33.24,-12.94)	-16.24 (-26.18,-3.73)
Lithuania	41990.02 (33160.62,51778.55)	3790.95 (2993.82,4674.69)	20084.15 (15691.83,24522.65)	2442.24 (1927.52,2989.39)	-52.17 (-56.49,-47.29)	-1.12 (-10.05,8.97)
Luxembourg	4285.54 (3387.55,5236.09)	4857.09 (3839.34,5934.43)	5239.9 (4146.05,6417.42)	8233.98 (6620.07,10125.58)	22.27 (5.09,39.46)	-20.04 (-31.28,-8.8)
Madagascar	446423.23 (357650.05,537748.64)	6637.29 (5317.44,7995.09)	858565.63 (686830,1055910.25)	4673.81 (3748.61,5697.01)	92.32 (66.32,120.78)	-13.44 (-25.14,-0.63)
Malawi	375101.89 (297008.81,453678.31)	6730.35 (5329.15,8140.23)	590602.14 (465168.84,730740.27)	6884.79 (5499.21,8443.63)	57.45 (37.55,79.42)	-17.14 (-27.61,-5.58)
Malaysia	305446.74 (242710.1,372345.37)	3661.13 (2909.16,4462.98)	541221.24 (428508.26,651344.62)	4385.36 (3580.67,5240.02)	77.19 (57.16,95.3)	44.15 (27.86,58.88)
Maldives	4997.99 (3991.69,6077.52)	3894.23 (3110.16,4735.35)	6482.95 (5148.8,7877.27)	4590.7 (3700.91,5635.32)	29.71 (11.69,49.06)	27.76 (10,46.81)
Mali	322672.94 (255722.9,390486.67)	6524.1 (5170.44,7895.22)	873154.5 (683778.92,1061354.42)	4369.28 (3495.28,5269.91)	170.6 (143.66,199.66)	-5.97 (-15.33,4.13)

Malta	4609.95 (3711.35,5508.81)	3999.94 (3220.25,4779.86 )	2952.21 (2359.08,3558.73)	7160.06 (5700.58,8827.04)	-35.96 (-43.6,- 27.71)	-12.09 (-22.58,- 0.76)
Marshall Islands	801.9 (632.58,978.9)	2994.16 (2361.95,3655.05 )	853.42 (673.35,1054.41)	2909.6 (2411.83,3418.06)	6.43 (-3.95,17.45)	23.54 (11.49,36.33)
Mauritania	71239.13 (56263.96,87470.36)	6282.55 (4961.89,7713.97 )	127161.46 (100900.12,156056.81)	10001.27 (7974.62,12266.52)	78.5 (56.03,100.51)	-13.21 (-24.14,- 2.51)
Mauritius	12564.62 (10030.51,15231.97)	2916.48 (2328.27,3535.63 )	13052.79 (10231.43,16210.37)	4329.47 (3378.93,5284.44)	3.89 (-8.05,16.5)	50.74 (33.42,69.04)
Mexico	2752686.86 (2259117.81,3274819.12)	6347.4 (5209.28,7551.38 )	1892317.86 (1545090.92,2261111.33)	2268.11 (1809.53,2755.6)	-31.26 (-35.31,- 27.15)	-30.91 (-34.98,- 26.79)
Micronesia (Federated States of)	1705.3 (1340.77,2088.79)	2965.85 (2331.87,3632.83 )	1501.32 (1178.77,1859.19)	8163.27 (6541,9940.37)	-11.96 (-20.05,- 1.18)	22.14 (10.92,37.09)
Monaco	164.17 (128.55,200.85)	3388.76 (2653.38,4145.68 )	212.56 (165.05,260.99)	10478.73 (8383.54,12783.2)	29.47 (16.02,41.82)	-7.35 (-16.97,1.49)
Mongolia	145278.44 (114858.62,177291.1)	12798.48 (10118.61,15618. 67)	170289.1 (134690.74,207295.86)	10032.05 (8079,12398.34)	17.22 (9.13,27.82)	1.36 (-5.63,10.53)

Montenegro	7707.42 (6071.55,9444.14)	3592.9 (2830.32,4402.49)	5051.28 (4013.1,6156.26)	9825.75 (7774.74,12017.04)	-34.46 (-40.57,- 27.18)	-6.52 (-15.22,3.87)
Morocco	1302657.78 (1043052.06,1584623.37)	10438.1 (8357.89,12697.46)	1222611.96 (978552.1,1476825.96)	9785.58 (7946.62,11845.69)	-6.14 (-13.92,4.5)	-9.31 (-16.82,0.97)
Mozambique	494073.44 (390282.46,596354.98)	6526.12 (5155.17,7877.14)	1071218.31 (854722.66,1298435.81)	9466.14 (7576.5,11434.41)	116.81 (94.78,140.94)	-7.55 (-16.94,2.74)
Myanmar	656035.25 (524131.26,788019.07)	3432.72 (2742.53,4123.33)	1118160.44 (894950.97,1353364.79)	15858.05 (12801.89,18997.32)	70.44 (47.49,91.69)	56.84 (35.73,76.39)
Namibia	63172.79 (50371.72,77252.95)	8293.88 (6613.24,10142.44)	80454.26 (64259.13,99994.93)	9891.26 (7898.34,12097.12)	27.36 (11.36,43.45)	-9.46 (-20.83,1.98)
Nauru	166.56 (133.13,207.69)	3196.75 (2555.03,3986.01)	197.84 (158.02,245.3)	10065.01 (8052.89,12492.16)	18.78 (6.11,31.33)	20.66 (7.79,33.41)
Nepal	1318141.81 (1059277.34,1604492.06)	12737.12 (10235.73,15504.11)	1555017.22 (1238966.09,1936896.23)	9511.23 (7595.33,11466.99)	17.97 (3.57,33.6)	-1.98 (-13.94,11.01)
Netherlands	162125.44 (140812.94,187168.11)	4229.65 (3673.63,4882.98)	126247.88 (99214.81,152461.1)	10612.26 (8515.83,13058.25)	-22.13 (-35.45,- 8.69)	-19.13 (-32.97,- 5.18)

New Zealand	43822.35 (35537.89,52588.43)	3979.91 (3227.52,4776.04)	46549.67 (38310.47,54760.7)	11128.27 (8789.49,13650.66)	6.22 (-1.9,16.36)	-10.27 (-17.13,-1.7)
Nicaragua	145602.19 (115638.94,177442.57)	6470.45 (5138.9,7885.41)	178953.57 (142938.71,219471.9)	14976.12 (11975.4,18265.94)	22.91 (6.24,43.9)	6.4 (-8.03,24.58)
Niger	307930.17 (241499.91,374518.06)	6346.99 (4977.74,7719.48)	908781 (714441.77,1099228.95)	9387.98 (7616.37,11541.13)	195.13 (162.47,221.68)	-8.14 (-18.3,0.13)
Nigeria	3139692.6 (2496252.26,3767449.68)	6471.06 (5144.9,7764.9)	7197459.56 (5840172.35,8666353.3)	7219.91 (5824.43,8927.16)	129.24 (111.99,146.24)	-12.95 (-19.5,-6.49)
Niue	30.04 (23.58,36.88)	2938.05 (2307.02,3607.77)	19.35 (15.32,23.89)	9555.6 (7685.25,11720.29)	-35.58 (-42.32,-28.8)	24.72 (11.68,37.85)
North Macedonia	32080.89 (26038.73,39338.78)	4603.14 (3736.18,5644.54)	15110.57 (11771.49,18378.39)	6999.71 (5544.97,8643.34)	-52.9 (-59.69,-45.58)	-26.49 (-37.09,-15.08)
Northern Mariana Islands	487.17 (380.42,597.54)	3004.15 (2345.92,3684.76)	544.22 (428.55,667.93)	8517.95 (6815.44,10536.63)	11.71 (0.04,23.57)	20.8 (8.18,33.62)
Norway	116277.01 (94070.55,139830.37)	10451.45 (8455.45,12568.53)	117527.44 (95242.52,142738.98)	9710.49 (7826.1,11859.22)	1.08 (-5.93,7.84)	-9.42 (-15.7,-3.36)
Oman	118989.5 (94817.96,144482.7)	11871.7 (9460.08,14415.18)	158317.13 (127041.98,194807.26)	12928.27 (10251.29,15816.74)	33.05 (19.87,49.49)	-10.61 (-19.47,0.44)

Pakistan	7273442.81 (5799820.88,8848865.82)	11930.85 (9513.62,14515.06)	16477428.54 (13281748.2,20268346.28)	12769.05 (10099.19,15901.58)	126.54 (105.51,153.41)	26.44 (14.71,41.44)
Palau	180.33 (141.95,220.48)	2924.98 (2302.43,3576.16)	160.54 (126.25,199.45)	10071.62 (8178.65,12253.87)	-10.97 (- 19.63,0.11)	23.95 (11.9,39.38)
Palestine	223009.56 (179218.55,272820.38)	18684.14 (15015.25,22857.38)	381837.1 (308249.41,457425.87)	15085.94 (12160.13,18556.72)	71.22 (49.23,95.41)	-15.13 (-26.02,- 3.14)
Panama	42477.79 (33606.26,52149.49)	3907.68 (3091.56,4797.42)	65255.22 (50928.32,79648.8)	12485.56 (9947.92,15551.75)	53.62 (40.03,68.52)	10.79 (0.99,21.54)
Papua New Guinea	64749.78 (51142.96,78978.47)	3041.83 (2402.61,3710.27)	190664.19 (152588.19,233236.61)	4379.28 (3473.76,5458.09)	194.46 (166.97,224.51)	27.94 (16,41)
Paraguay	48542.15 (38917.09,58803.14)	2346.05 (1880.87,2841.97)	60573.66 (48326.53,73592.88)	4614.66 (3629.82,5609.96)	24.79 (8.88,43.37)	-3.32 (-15.65,11.08)
Peru	686004.78 (544170.79,831646.29)	6441.53 (5109.72,7809.1)	1030113.03 (828205.04,1266761.89)	4587.73 (3657.95,5606.52)	50.16 (31.27,70.21)	27.83 (11.75,44.89)
Philippines	1204376.01 (977340.1,1437860.37)	3757.5 (3049.17,4485.94)	2312785.96 (1889536.66,2802799.78)	4505.2 (3574.3,5534.38)	92.03 (75.5,107.49)	37.46 (25.63,48.52)
Poland	375623.33 (300367.08,452773.51)	3017.18 (2412.68,3636.88)	182717.29 (149223.45,217610.94)	4751.95 (3820.67,5786.3)	-51.36 (-55.71,- 46.75)	-21.34 (-28.38,- 13.88)

Portugal	80347.33 (66032.61,93373.41)	2695.35 (2215.15,3132.33)	36078.65 (28626.52,43687.1)	5737.15 (4596.23,7080.08)	-55.1 (-62.32,- 47.11)	-30.17 (-41.39,- 17.75)
Puerto Rico	56998.27 (44892.46,69987.72)	4278.87 (3370.09,5254)	43567.11 (34088.23,53919.94)	5788.53 (4611.17,7064.2)	-23.56 (-32.09,- 15.21)	55.81 (38.44,72.83)
Qatar	24672.34 (19703.99,30226.75)	16117.37 (12871.76,19745. 82)	89421.37 (71504.29,109064.63)	4393.6 (3505.71,5486.19)	262.44 (230.3,296.76)	-7.08 (-15.32,1.72)
Republic of Korea	1117949.32 (899666.85,1356239.18)	7019.17 (5648.66,8515.3)	511401.49 (395874.36,629120.12)	5819.42 (4632.18,7113.79)	-54.26 (-63.22,- 46.02)	-13.09 (-30.12,2.55)
Republic of Moldova	51877.86 (41201.42,63311.66)	3280.75 (2605.58,4003.83)	21641.19 (16975.81,26573.76)	5995.59 (4812.86,7274.05)	-58.28 (-61.58,- 54.7)	-5.26 (-12.73,2.89)
Romania	511947.94 (408618.16,616500.9)	6823.37 (5446.16,8216.87)	213462.76 (170391.88,258966.03)	5576.53 (4392.18,6899.73)	-58.3 (-64.68,- 51.5)	-22.58 (-34.42,- 9.95)
Russian Federation	1666084.25 (1335380.34,1984629.56)	3687.25 (2955.36,4392.23)	990876.38 (779204.56,1196717.66)	5155.15 (4124.62,6334.7)	-40.53 (-44.56,- 36.42)	-20.47 (-25.86,- 14.98)
Rwanda	258134.79 (205015.14,314902.63)	6237.13 (4953.64,7608.78)	363649.82 (288213.56,446873.56)	4396.3 (3446.03,5459.79)	40.88 (24.15,58.14)	-9.44 (-20.19,1.66)
Saint Kitts and Nevis	652.75 (517.64,807.93)	3553.15 (2817.67,4397.85)	727.53 (569.22,897.27)	5745.31 (4596.1,7065.89)	11.46 (- 1.69,24.84)	45.61 (28.43,63.09)

Saint Lucia	2324.99 (1848.53,2858.92)	3481.74 (2768.23,4281.32 )	2123.4 (1677.95,2597.12)	6033.62 (4814.21,7313.42)	-8.67 (- 19.45,1.93)	45.35 (28.19,62.22)
Saint Vincent and the Grenadines	2932.29 (2393.22,3509.53)	5455.13 (4452.26,6529.01 )	1785.15 (1422.3,2191.74)	6146.42 (4951.81,7478.52)	-39.12 (-49.01,- 29.41)	-2.91 (-18.68,12.58)
Samoa	2760.84 (2192.66,3378.76)	3014.2 (2393.87,3688.83 )	3838.78 (3020.63,4697.61)	5720.67 (4570.36,6975.05)	39.04 (25.09,53.9)	26.17 (13.5,39.65)
San Marino	394.21 (323.28,473.81)	6589.47 (5403.81,7919.94 )	311.29 (249.8,374.11)	5648.41 (4476.69,6941.09)	-21.03 (-28.83,- 12.49)	-24.28 (-31.75,- 16.09)
Sao Tome and Principe	4353.57 (3455.77,5324.67)	6229.71 (4945,7619.29)	5477.49 (4426.12,6781.96)	5233.24 (4130.34,6327.66)	25.82 (8.75,43.1)	-13.63 (-25.35,- 1.77)
Saudi Arabia	1013370.44 (804841.25,1224874.38)	12341.01 (9801.5,14916.74 )	1127669.34 (890671.88,1383272.65)	5902.86 (4758.86,7114.85)	11.28 (- 0.99,24.13)	-9.83 (-19.77,0.59)
Senegal	292118.56 (231582.72,354885.58)	6568.98 (5207.68,7980.44 )	477389.78 (372816.47,585284.28)	6000.22 (4749.1,7355.61)	63.42 (46.33,81.6)	-10.45 (-19.82,- 0.49)
Serbia	103716.11 (83477.05,126350.74)	3575.06 (2877.43,4355.27 )	59134.17 (46714.43,72082.25)	5673.4 (4523.11,6995.01)	-42.98 (-49.13,- 36.79)	-11.73 (-21.25,- 2.14)
Seychelles	1057.33 (841.28,1268.75)	3384.34 (2692.81,4061.06 )	1597.59 (1260.9,1931.7)	7256.35 (5789.33,8939.33)	51.1 (33.45,66.41)	54.63 (36.57,70.3)

Sierra Leone	153203.33 (122337.57,182151.7)	6945.77 (5546.41,8258.21 )	269942.9 (216626.44,330664.71)	6204.47 (5024.38,7617.13)	76.2 (56.41,98.71)	-14.6 (-24.19,-3.69)
Singapore	44594.33 (35112.05,53404.63)	4842.1 (3812.51,5798.73 )	49293.33 (38436.31,60220.25)	7572.36 (6080.76,9281.21)	10.54 (- 6.82,23.79)	-2.43 (-17.76,9.27)
Slovakia	53268.23 (42315.55,64946.61)	3034.86 (2410.85,3700.22 )	31502.93 (24881.74,38854.55)	6142.9 (4905.15,7425.17)	-40.86 (-47.89,- 33.99)	-7.41 (-18.41,3.35)
Slovenia	21438.41 (16987.68,26311.96)	3850.47 (3051.1,4725.8)	15289.1 (12160.59,18563.13)	7509.37 (5997.76,9333.24)	-28.68 (-37.56,- 20.73)	-1.91 (-14.12,9.02)
Solomon Islands	5892.95 (4672.4,7282.72)	3027.97 (2400.82,3742.08 )	12346.64 (9755.17,15205.48)	7515.95 (6092.64,9313.55)	109.52 (90.86,132.14)	23.28 (12.3,36.6)
Somalia	301513.6 (235784.46,366385.87)	6371.34 (4982.41,7742.17 )	754645.88 (608391.61,909590.55)	6125.69 (4950.95,7453.04)	150.29 (126.32,177.15)	-7.35 (-16.23,2.59)
South Africa	1210500.95 (978026.6,1471289.02)	6869.37 (5550.12,8349.3)	1235807.1 (1000755.98,1517180.84)	9301.32 (7414.41,11511.64)	2.09 (-6.76,9.98)	-9.68 (-17.51,-2.7)
South Sudan	234363.19 (185252.49,280559.78)	7132.03 (5637.51,8537.86 )	336921.28 (269500.51,410282.29)	5599.64 (4458.66,6892.18)	43.76 (26.58,61.99)	-13.91 (-24.2,-3)
Spain	235654.42 (207064.04,273505.6)	2114.05 (1857.57,2453.62 )	152618.56 (121998.71,183561.99)	6219.57 (4951.47,7562.04)	-35.24 (-47.08,- 23.09)	-18.03 (-33.02,- 2.66)

Sri Lanka	283699.68 (222349.98,347497.55)	3918.44 (3071.08,4799.61) )	412817.74 (325414.71,509107.5)	5387.9 (4318.68,6681.07)	45.51 (27.03,66.26)	52.69 (33.29,74.46)
Sudan	1269794.6 (1017549.21,1517629.2)	11495.39 (9211.82,13739.02)	2105338.3 (1694477.37,2593323.85)	6114.09 (4905.96,7426.85)	65.8 (46.34,87.07)	-14.32 (-24.37,-3.32)
Suriname	6212.19 (4860.45,7715.53)	3633.06 (2842.52,4512.25) )	10470.83 (8390.79,12823.08)	5735.74 (4586.73,7018.68)	68.55 (50.02,85.57)	51.81 (35.12,67.13)
Sweden	87420.44 (69467.94,105651.31)	4149 (3296.97,5014.24) )	71475.71 (56860.66,88093.77)	5558.1 (4460.87,6815.63)	-18.24 (-29.4,-8)	-28.67 (-38.41,-19.74)
Switzerland	80105.96 (65130.27,95116.5)	5079.09 (4129.56,6030.83) )	71663.64 (57971.89,86596.55)	5624.85 (4468.75,6906.33)	-10.54 (-20.42,0.97)	-19.95 (-28.79,-9.65)
Syrian Arab Republic	728196.94 (576281.75,903064.95)	9904.84 (7838.51,12283.38)	510715.39 (414338.31,627849.22)	5794.19 (4588.97,7171.96)	-29.87 (-35.73,-22.51)	-5.22 (-13.15,4.72)
Taiwan (Province of China)	221451.72 (176615.46,266696.04)	3029.87 (2416.43,3648.9)	214562.3 (177400.74,251656.44)	6134.68 (4804.15,7456.95)	-3.11 (-12.67,9.28)	75.05 (57.79,97.44)
Tajikistan	312697.92 (245495.39,383566.94)	10878.42 (8540.52,13343.87)	423153.25 (335813.83,526480.52)	5366.16 (4276.24,6726.27)	35.32 (16.35,53.97)	-12.69 (-24.93,-0.66)

Thailand	954251.63 (738353.78,1156655.89)	4195.09 (3245.96,5084.91 )	958642.08 (750358.57,1181104.69)	5830.47 (4583.64,7052.32)	0.46 (-13.02,15.8)	67.43 (44.96,93)
Timor-Leste	15870.32 (12674.67,19100.52)	3902.56 (3116.74,4696.88 )	37081.96 (29138.59,45497.37)	5633.04 (4570.77,6782.66)	133.66 (98.94,168.59)	38.63 (18.03,59.35)
Togo	134601.37 (107668,164844.2)	6252.61 (5001.48,7657.47 )	227110.64 (180506.1,279844.16)	5380.47 (4347.73,6661.84)	68.73 (45.99,96.29)	-13.01 (-24.73,1.2)
Tokelau	22.66 (18.03,27.7)	2988.37 (2376.77,3652.15 )	18.33 (14.18,22.71)	5882.59 (4593.99,7212.11)	-19.13 (-27.38,- 9.99)	19.88 (7.66,33.44)
Tonga	1586.25 (1261.08,1962.76)	2972.61 (2363.24,3678.18 )	1870.87 (1491.06,2292.73)	5931.95 (4760.33,7266.3)	17.94 (7.21,28.83)	26.93 (15.38,38.65)
Trinidad and Tobago	18055.76 (14428.32,22160.38)	3475.78 (2777.49,4265.93 )	18562.47 (14461.8,22772.26)	5452.49 (4326.44,6691.48)	2.81 (-8.45,12.92)	46.72 (30.66,61.16)
Tunisia	425630.13 (345190.29,513155.22)	10667.27 (8651.27,12860.8 5)	342621.69 (275559.22,420237.91)	3547.93 (2814.23,4346.15)	-19.5 (-28.38,- 10.8)	-10.42 (-20.3,-0.73)
Turkmenistan	206721.54 (164323.28,247183.85)	10965.3 (8716.34,13111.5 8)	186442.9 (148230.65,226083.78)	5159.78 (4055.22,6318.84)	-9.81 (-20.25,1.4)	-13.27 (-23.31,- 2.49)

Tuvalu	132.15 (104.27,162.84)	3092.65 (2440.23,3810.71 )	181.25 (143.3,223.08)	5439.24 (4323.08,6702.2)	37.15 (23.99,51.04)	19.29 (7.84,31.37)
T 眉 rkiye	2330070.34 (1884828.8,2798565.77)	8732.87 (7064.15,10488.7 4)	1784198.56 (1439344.57,2206098.43)	3625.45 (2851.07,4504.15)	-23.43 (-35.02,- 10.51)	-17.32 (-29.84,- 3.38)
Uganda	656072.43 (522418.99,792361.2)	6371 (5073.12,7694.48 )	1415147.53 (1128224.56,1744802.79)	3598.95 (2841.51,4457.64)	115.7 (91.53,144.5)	-10.95 (-20.93,0.94)
Ukraine	615791.07 (491515.49,744991.6)	4091.18 (3265.52,4949.55 )	276218.98 (218206.67,333767.21)	1712.75 (1352.73,2104.97)	-55.14 (-61,-49.3)	-20.05 (-30.48,- 9.65)
United Arab Emirates	60400.55 (47963.19,73033.22)	8542.99 (6783.87,10329.7 5)	118650.88 (93991.81,146511.77)	3664.47 (2901.86,4524.86)	96.44 (74.47,123.51)	-18.06 (-27.23,- 6.77)
United Kingdom	720879.34 (585704.99,861900.61)	4859.66 (3948.41,5810.32 )	693433.16 (554250.98,843210.46)	6666.91 (5216.39,8251.16)	-3.81 (-9.99,1.03)	-8.85 (-14.7,-4.26)
United Republic of Tanzania	901122.76 (704365.68,1094840.08)	6038.39 (4719.93,7336.48 )	1765298.1 (1410334.83,2152379.99)	3139.74 (2438.04,3855.21)	95.9 (74.92,117.57)	-5.26 (-15.41,5.22)
United States of America	1826963.71 (1384608.14,2317288.31)	2467.36 (1869.95,3129.55 )	2014584.35 (1537134.72,2545394.62)	3857.05 (3080.76,4782.47)	10.27 (2.79,18.08)	0.41 (-6.4,7.53)

United States Virgin Islands	1529.01 (1207.34,1857.42)	3665.38 (2894.26,4452.65 )	963.36 (756.79,1167.49)	3628.93 (2857.58,4453.8)	-36.99 (-42.71,- 30.13)	44.26 (31.17,59.96)
Uruguay	17393.84 (13709.32,21366.44)	1614.99 (1272.89,1983.84 )	15180.91 (11803.87,18632.41)	5173.72 (4047.94,6380.81)	-12.72 (-25,-0.63)	4.06 (-10.58,18.47)
Uzbekistan	1148197.68 (925090.98,1383726.76)	10755.13 (8665.3,12961.33 )	1168424.13 (927649.48,1412541.6)	3759.81 (2956.99,4667.56)	1.76 (- 10.98,14.51)	-13.85 (-24.63,- 3.06)
Vanuatu	2581.25 (2040.24,3175.15)	3093.23 (2444.92,3804.94 )	5573.74 (4482.02,6897.29)	4989.41 (4003.77,5996.34)	115.93 (93.53,138.81)	22.21 (9.53,35.16)
Venezuela (Bolivarian Republic of)	637565.07 (515736.2,762321.24)	7024.68 (5682.37,8399.24 )	626633.64 (498902.9,772524.22)	5287.51 (4153.74,6407.92)	-1.71 (- 15.3,11.98)	1.93 (-12.17,16.13)
Viet Nam	755736.01 (599273.19,921288.23)	2244.74 (1780.01,2736.48 )	790644.4 (650838.64,950786.54)	3689.36 (2916.88,4540.75)	4.62 (-8.44,18.17)	11.4 (-2.51,25.82)
Yemen	973733.41 (780406.28,1166604.15)	11580.91 (9281.61,13874.7 8)	1696626.6 (1367384.31,2072055.02)	6139.97 (4911.31,7476.88)	74.24 (53.68,96.35)	-16.15 (-26.05,- 5.51)
Zambia	313388.95 (247353.15,383145.24)	6667.15 (5262.28,8151.17 )	627276.63 (496481.88,768972.11)	3582.57 (2770.93,4439.49)	100.16 (77.26,124.82)	-10 (-20.3,1.08)

Zimbabwe	471722.63 (375203.74,571282.26)	7832.85 (6230.17,9486.01 )	600091.53 (486450.68,743615.78)	9849.5 (7927.35,12132.47)	27.21 (11.83,42.8)	-4.05 (-15.65,7.71)
----------	------------------------------------	----------------------------------	------------------------------------	------------------------------	--------------------	---------------------

---

UI = uncertainty interval.